

**SBVC COLLEGE COUNCIL
MARCH 23, 2016 MINUTES
PRESIDENT'S CONFERENCE ROOM, ADSS-207
TIME: 1:00 PM – 3:30 PM**

A= Absent

Gloria Fisher, SBVC President
Jeremiah Gilbert, Academic Senate President, Co-Chair
Dave Bastedo - **A**
Aaron Beavor - **A**
Lorrie Burnham - **A** - Glenn Drewes attended for Lorrie
Marco Cota - **A**
Paula Ferri-Milligan
Rania Hamdy
Leticia Hector
Rick Hrdlicka
Diane Hunter
Celia Huston - **A**

Henry Hua, Acting VPI
for Haragewen Kinde
Sarah Miller - **A**
Ricky Shabazz
James Smith
Scott Stark
Linda Subero
Kay Weiss
(19 members)

Guest(s): Susan Bangasser, John Banola, Shawn Blaylock, Anna Evans, Sandy Kate, Ken Lawler, Albert Maniaol, Dave Rubio, Ken Salyer, John Stanskas, Sheryl Sterry, and Allene Timar.

CALL TO ORDER:

1:05 President Fisher, called the meeting to order.

APPROVAL OF THE MARCH 9, 2016 MINUTES

President Fisher entertained a **motion to approve the MARCH 9, 2016 minutes**. Rick moved, Scott second. No further discussion and the group voted as follows:

AYES: Fisher, Gilbert, Ferri-Milligan, Hamdy, Hector, Hrdlicka, Hua, Hunter, Shabazz, Stark, Subero, and Weiss.

NOES: None

ABSTENTIONS: None

ABSENT: Bastedo, Beavor, Burnham, Cota, Huston, Miller, and Smith.

MOTION CARRIED

UPCOMING/FILLING POSITIONS – G. FISHER

Dave Rubio addressed and asked the group for the replacement of **the full-time Kinesiology/Men's Football Head Coach (Mr. John Shipp who resigned the end of spring, 2016 semester, who is taking a position at Golden West College)** position in the Athletic Department under the Vice

Our Mission: San Bernardino Valley College maintains a culture of continuous improvement and a commitment to provide high-quality education, innovative instruction, and services to a diverse community of learners. Its mission is to prepare students for transfer to four-year universities, to enter the workforce by earning applied degrees and certificates, to foster economic growth and global competitiveness through workforce development, and to improve quality of life in the Inland Empire and beyond.

President of Instruction Office. He indicated, per the memo written by Dr. Wallace Johnson handed out for this position to members, you can see from the memo we primarily laid out where we are on the rubric. One aspect that they do not meet is the 67% of that, but they do feel that it is important enough to the college to ask for the position. The Athletics is by far the largest learning community on campus. Football is the largest within Athletics, up to 120 athletes in the beginning of the season (depending on how the recruiting goes and it could go up to as high as 150 athletes). To have one Assistant position manage a team that is so large is setting up a program for failure. So far, the program has been very successful. We had Kevin Emerson go to a couple of bowl games and he won a championship. Fortunately for us, he is moving on. He came in as a temporary person, did very well and had a winning season, and came back his first year and won a championship. So, we feel we are in a pretty good position to move on and we want some continuity. We feel we need to fill this position in order to do that. The transfer rate, graduation rate, and the scholarship rate is excellent. We do want to continue that and we want to point out that, within this program, 71% of the athletes are the highest at-risk African American males. Because we give them service, give them scholarships, and get them to graduate and transfer, we feel by having the Head Coach in this position to oversee that is a true benefit to the college and the community. He stated if anyone had any questions he would be glad to answer them.

Kay questioned what percentage of the faculty would be towards the football team? Would this position be teaching additional classes beyond football or is it full load football?

Dave stated the contract is 60/40 and the person would teach 60% and coaching is 40%; that is the way the contracts are written. The position does have to teach a full load, but this position is one of the positions that receives reassign time. Kay clarified that the reassign time is to coach football and recruiting. Dave, stated, "Yes".

Kay also questioned is there full-time faculty currently on staff assigned to the football program and how many?

Dave stated there is one, which is the Assistant Coach.

Rick wanted clarification regarding the memo stating that they are only requesting a temporary position.

Dave stated they are still trying to maintain the viability of the program, so we want to bring in a temporary person because we do not have enough time to get it posted. They need to have someone in place by summer in order to maintain the viability of the program.

Rick confirmed that it is temporary position with the intent to fill it with a full-time position in spring of 2017.

Dave stated, "yes", that is stated at the end of the memo handed out.

President Fisher offered clarification that there is a bit of a hurry up mood here since they need a person in place in the beginning of June, 2016. What is really being requested here is to fill permanently the full-time position. Once a decision has been made to fill the full-time position, then we can go to the next step. We going to hire someone on a temporary one semester contract, while we go through the recruitment phase with the hope of having a permanent person in place for spring of 2017. President Fisher confirmed that was correct with Dave. Dave confirmed "yes". You heard the statement about the rubric and the President of Academic Senate is here and Jeremiah can walk you through that rubric in

case you would like a reminder. There was something said that one might want to expand on and clarify that it does not meet the rubric in one capacity. She asked Jeremiah if that was correct?

Jeremiah stated one of the last requirements of the rubric is the 50%. Technically they have more than 50% of the sections being covered for full-time. Kinesiology also has a special case for summer in a summer coach situation, which is a little bit different. Also, when we went over the coaching position previously, we also took into account the hours beyond those required in a Coach position. So it is a little different than a faculty member just teaching Electrical, for instance.

Diane questioned, from the rubrics we followed previously, besides from the Kinesiology difference, all those resignations have already occurred and had been Board approved. This one has not occurred.

President Fisher stated she has submitted her resignation and, as far as HR is acting at this time and that so long as the resignation is submitted, we can at least begin the initial stages, which would be in this case an approval. But you are absolutely right. There was a time until it was Board approved that we could take no action. That was the timing at that time.

Kay asked if other alternatives have been explored. For example, there is one full-time faculty on staff. That person could become the Head Coach. Could we hire professional experts to round out the coaching staff?

Dave stated that could be a CTA issue. Certainly, there are programs that do that and Chaffey is one, and College of the Desert is another, but we do not have that in place at this time. He thinks, maybe in the future, that is something we could explore. Because of the timeline right now, he does not know if it is possible they could put that in place right now. That is beyond his scope, but it does happen at other institutions.

President Fisher entertained a **motion to approve the replacement position for the full-time Kinesiology/Men's Football Head Coach**. Scott moved, Rania second. No further discussion and the group voted as follows:

AYES: Fisher, Gilbert, Hamdy, Hector, Hrdlicka, Hua, Shabazz, Smith, Stark, Subero, and Weiss.

NOES: None

ABSTENTIONS: Ferri-Milligan and Hunter.

ABSENT: Bastedo, Beavor, Burnham, Cota, Huston, and Miller.

MOTION CARRIED

President Fisher stated we know that we are now going to fill the position, that we understand there will be a two semester temporary for summer and fall, with the goal of permanently filling the full-time position in spring 2017. No motion is required, but she wanted the committee to understand that is the process we will be following. The role of this committee is to vote on whether or not we are going to fill the position and we have done that.

ACCREDITATION AND STUDENT LEARNING OUTCOMES – C. HUSTON

No Report

EDUCATIONAL MASTER PLAN – J. SMITH

3

Our Mission: San Bernardino Valley College maintains a culture of continuous improvement and a commitment to provide high-quality education, innovative instruction, and services to a diverse community of learners. Its mission is to prepare students for transfer to four-year universities, to enter the workforce by earning applied degrees and certificates, to foster economic growth and global competitiveness through workforce development, and to improve quality of life in the Inland Empire and beyond.

No Report

STRATEGIC PLANNING– J. SMITH

No Report

Program Review – P. Ferri-Milligan

No Report

COMMITTEE REPORTS:

No Reports

CONSULTATION COMMITTEE FOR THE EMP & EMP – Educational Master Plan – College Council Recommendations to District Strategic Planning Committee

ALMA Strategies presented a slide presentation with their recommendations to District Strategic Planning Committee to the group. They provided a handout of the presentation, "SBVC 2016 Educational and Facilities Master Plans" to the members during the meeting, with included topics of discussion as follows: Review of Previous Meeting>Recommendations; Setting the Stage/Current Direction>Facts, Knowledge, Beliefs; Community Needs, Career Pathways; and Curricular Alignment with Community Needs and Directions. Today they brought back information from the prior meeting and they presented it to the group to engage in dialogs; so they can understand and we can come to an understanding of why we bring consultants in, why we have the groups input, and how we can mesh and combine these together so it is a viable document. They wanted to clarify their approach and give the group some additional information, along with their broad recommendations supported by data they are going to be making into the EMP that everything will be driven around. They are hoping with what they have presented today the group will recognize some modification they had made based on what they heard from the group last time. What they are really working towards is something where we can go forward with their recommendations, but we can also look at priorities that the group sees, perhaps other than priorities that we have, and we can be consistent with the values of the College, and the priorities with what we go forward with. They feel they have recommendations but they think they can be shaped in different ways. The group engaged in dialogs and discussed their concerns and gave feedback regarding their recommendations. Various concerns came from the group about some of the recommendations, how they were worded because it sounds like the College had done nothing. Some group members felt that some of the recommendations mentioned were ones they were already currently doing and some courses mentioned were already in place. If a change is being requested that the College is already doing, then it feels like no change is needed since they have been doing it. The language needs to be clarified, such that it does not sound like you are recommending we keep doing what we are already doing. Also, the group felt it would help to see what they are asking them to do, if they could see how this aligns with the District's recommendations. The group mentioned nothing was mentioned about STEM, even though a lot of information is available, and this Institution was very serious about it (positions responsible for Math & Science have tried to work through it).

The next steps are they are now starting to write and generate information for text that you will begin to see. They will provide drafts of chapters. The EMP rough draft of the document will be sent out the last week of April or first week of May. It was determined that it will be worked out later, on who and how the document will be sent out. The final draft will be the first week of June. You will have over the summer to make comments on it, and then receive a final draft at the end of the summer. The final draft goes to the DSPS Committee. Final Draft will be the second week of August. Per the direction of the Chancellor, tentatively approved by the Board by September.

The FMP, by the end of May, you should be able to see the rough graphic of what is going to happen on campus for the next five, ten, fifteen years. Also, there will be the list of projects and a description of those projects and a tie to the EMP of why we are doing these projects. The document itself will have to be written over the summer because it is just following the EMP. They wanted the group to understand and then the next step is implementing the plans. That involves the College, since it involves monies, etc. They will be back on the April 13th meeting date and April 27th meeting date, tentatively, to look at the FMP opportunities. First, we will look at some opportunities and plans and get your input. The following meeting we want to start drilling down from your input and a final recommendation. Also, they will need to know who Scott would want them to work with for the Capital Outlay for the FMP. Scott will advise.

OTHER: None

Meeting adjourned at 2:59 p.m.

Next College Council Meeting: April 13, 2016
Academic Year 15-16 (bi-monthly, 2nd & 4th Wednesdays from 1-3:00 PM)
04-27-16
~~05-11-16/05-25-16~~

DKG

04 > NEEDS + CHALLENGES

From Program Interviews

- More classrooms and offices
- Flexible classrooms
- Appropriate instructional tools and equipment in classrooms
- Consistent design standards for classrooms
- Program-specific storage space
- Faculty offices near shared collaboration space
- A one-stop student services location
- Consistent/equitable delivery of learning resources & tutoring
- Dedicated open computer labs
- Current with technology and technology access
- Student study & gathering space
- More parking
- Safety & security on campus

**EXPLORE
OPTIONS**

04 > NEEDS + CHALLENGES EMP LINKAGES



STRATEGIC INITIATIVE 1 – ACCESS:

Improve the application, registration, & enrollment procedures for all students.

- One-stop Student Services
- Marketing, Public Relations, Outreach space

**EXPLORE
OPTIONS**

04 > NEEDS + CHALLENGES EMP LINKAGES



STRATEGIC INITIATIVE 2 – STUDENT SUCCESS:

Increase success by enhancing learning.

- Collaboration space
- Student services space
- Tutoring and supplemental instruction space
- Basic Skills instruction space
- Campus living laboratory
- Technology

**EXPLORE
OPTIONS**

04 > NEEDS + CHALLENGES EMP LINKAGES



STRATEGIC INITIATIVE 3 – COMMUNICATION, CULTURE, & CLIMATE:

Promote collegial culture among stakeholders.

- Event and meeting space
- Collaboration space
- Useful and welcoming outdoor space
- Library historical archives
- Foundation space
- Multicultural Center
- Family-friendly campus
- Transportation access and parking – cars & bicycles
- Invisible maintenance

04 > NEEDS + CHALLENGES EMP LINKAGES



STRATEGIC INITIATIVE 4 – LEADERSHIP & PROFESSIONAL DEVELOPMENT:

Develop skills to function effectively in an evolving educational environment.

- Collaboration space for faculty and CTS
- Professional Development Center
- Learning lab

**EXPLORE
OPTIONS**

04 > NEEDS + CHALLENGES EMP LINKAGES



STRATEGIC INITIATIVE 5 – EFFECTIVE EVALUATION & ACCOUNTABILITY:

Improve institutional effectiveness.

- Integrated Planning
- Facilities Implementation Studies
 - Total Cost of Ownership
- Facilities Archives & Records

04 > NEEDS + CHALLENGES EMP LINKAGES



STRATEGIC INITIATIVE 6 – FACILITIES:

Construction and maintenance of safe, efficient, functional facilities, and infrastructure.

- Maintenance and facilities planning space
- Sustainability
- Safe and secure campus
- Parking capacity
- Technology improvements

04 > NEEDS + CHALLENGES EMP LINKAGES



2016 EMP DIRECTIONS:

- Balance resources—Transfer, CTE, & Basic Skills
- Broaden the scope of CTE
- Streamline delivery of basic skills instruction
- Career paths reflect potential jobs with livable wages
- Leadership in adult & non-credit basic skills & ESL instruction

04 > NEEDS + CHALLENGES EMP LINKAGES



QUESTIONS:

What are the facilities planning implications for:

- Restructuring adult and non-credit education
- Offering more basic skills and ESL instruction
- Offering career pathways to address industry needs and to prepare students to earn livable wages.
- Short-term direction: Programs to be housed in the new Technical Building?

**EXPLORE
OPTIONS**

04 > NEEDS + CHALLENGES 2016 FMP OBJECTIVES

- **Align campus space with the educational priorities**
- **Maximize the physical space on campus**
- **Ensure a student-centered and friendly campus**
- **Develop student gathering spaces + activity zones**
- **Improve College visibility to the community**
- **Provide flexible+consistent+well-equipped instructional spaces**
- **Plan for future teaching and learning opportunities**
- **Showcase students' projects and successes**
- **Create faculty office space that encourages collaboration**
- **Continue sustainable campus development**
- **Address the parking needs and alternative transportation**
- **Allocate resources to care for facilities**



San Bernardino
Valley College



SAN BERNARDINO VALLEY COLLEGE 2016 EDUCATIONAL AND FACILITIES MASTER PLANS

COLLEGE COUNCIL WORKSHOP
> EXPLORATION OF OPTIONS #1

APRIL 13, 2016



HMC Architects

AGENDA

- 01 > Welcome / Meeting Goals (1 min)
- 02 > Space Utilization (15 min)
- 03 > Places on Campus (3 min)
- 04 > Needs + Challenges (30 min)
- 05 > Campus Opportunities (30 min)**
- 06 > Next Steps (3 min)

EXPLORE
OPTIONS

01 > WELCOME / MEETING GOALS



EXPLORE
OPTIONS

02 > SPACE UTILIZATION



02 > SPACE UTILIZATION

Fall 2014 Class Scheduling Data Rooms Scheduled for Instructional Use

01 > Hours Utilized per Week

– for each room

02 > WSCH Generation per Hourly Utilization

– for each subject taught

03 > WSCH Generation & Recommended Space Need

– for each subject taught

02 > SPACE UTILIZATION

01 > Hours/Week Utilized - each room

LAB

**27.5 Hours
Minimum
Utilization**

CLASSROOM

**53 Hours
Minimum
Utilization**

Each Space

**Hours/Week 0 – 70
(M-F, 8 AM-10 PM)**

**Scheduled Class
Sections**

Room	Room Use	ASF	Stns.	WSCH Cap.	Course	Inst. Mthd.	WSCH	Hrs/Wk
B-118	Lab	1,017	35	794.53				
					CIT-010	LEC/LAB/DE	367.70	
					CIT-101	LEC	354.00	
					CIT-215	LEC	42.00	
					CS-170	LEC/LAB/DE	138.00	
					MATH-090	LEC	128.00	
					MATH-095	LEC	128.00	
					MATH-108	LEC	136.00	
					TOTAL		1,293.70	32.11

Colored by subject

02 > SPACE UTILIZATION FINDING

- Building-wide hourly utilization was low
 - Classroom "ownership"

SBVC - FALL 2014 SPACE UTILIZATION: BUILDING SUMMARY

Building	Room Count				Classrooms Avg. Utilization		Laboratory Avg. Utilization		Overall Avg. Utilization
	Classrooms	Laboratory	Other Instructional	Total Instructional	Hours/Wk.	% to Standard (53 hrs/wk)	Hours/Wk.	% to Standard (27.5 hrs/wk)	
Planetarium (PL)	0	1	0	1	N/A	N/A	2.83	10%	10%
Auditorium (AUD)	1	0	1	2	8.66	16%	N/A	N/A	16%
Technical (T)	8	15	1	24	19.89	38%	16.98	62%	50%
Transportation (TRAN)	2	1	0	3	15.70	30%	20.99	76%	53%
Media / Communications (MC)	1	1	0	2	17.30	33%	22.06	80%	56%
Art Center & Gallery (ART)	1	5	0	6	22.65	43%	21.17	77%	60%
North Hall (NH)	19	3	4	26	35.96	68%	18.32	67%	67%
Business Education (B)	20	6	0	26	30.52	58%	22.10	80%	69%
Health & Life Science (HLS)	14	10	0	24	33.96	64%	21.83	79%	72%
Liberal Arts (LA)	6	2	1	9	26.26	50%	28.99	105%	77%
Physical Sciences (PS)	8	11	2	21	31.04	59%	26.90	98%	78%
Administration Student Services (AD)	0	0	1	1	N/A	N/A	N/A	N/A	N/A
Campus Center (CC)	0	0	1	1	N/A	N/A	N/A	N/A	N/A
Library (LIB)	0	0	1	1	N/A	N/A	N/A	N/A	N/A
Snyder Gym (SG)	0	0	3	3	N/A	N/A	N/A	N/A	N/A
Women's Gym (WG)	0	0	4	4	N/A	N/A	N/A	N/A	N/A

Max
CR
35.96
(NH)

Max
Lab
28.99
(LA)

OVERALL AVG. UTILIZATION	
High Utilization = 70% or Higher	
Medium Utilization = 50% - 69%	
Low Utilization = Below 50%	

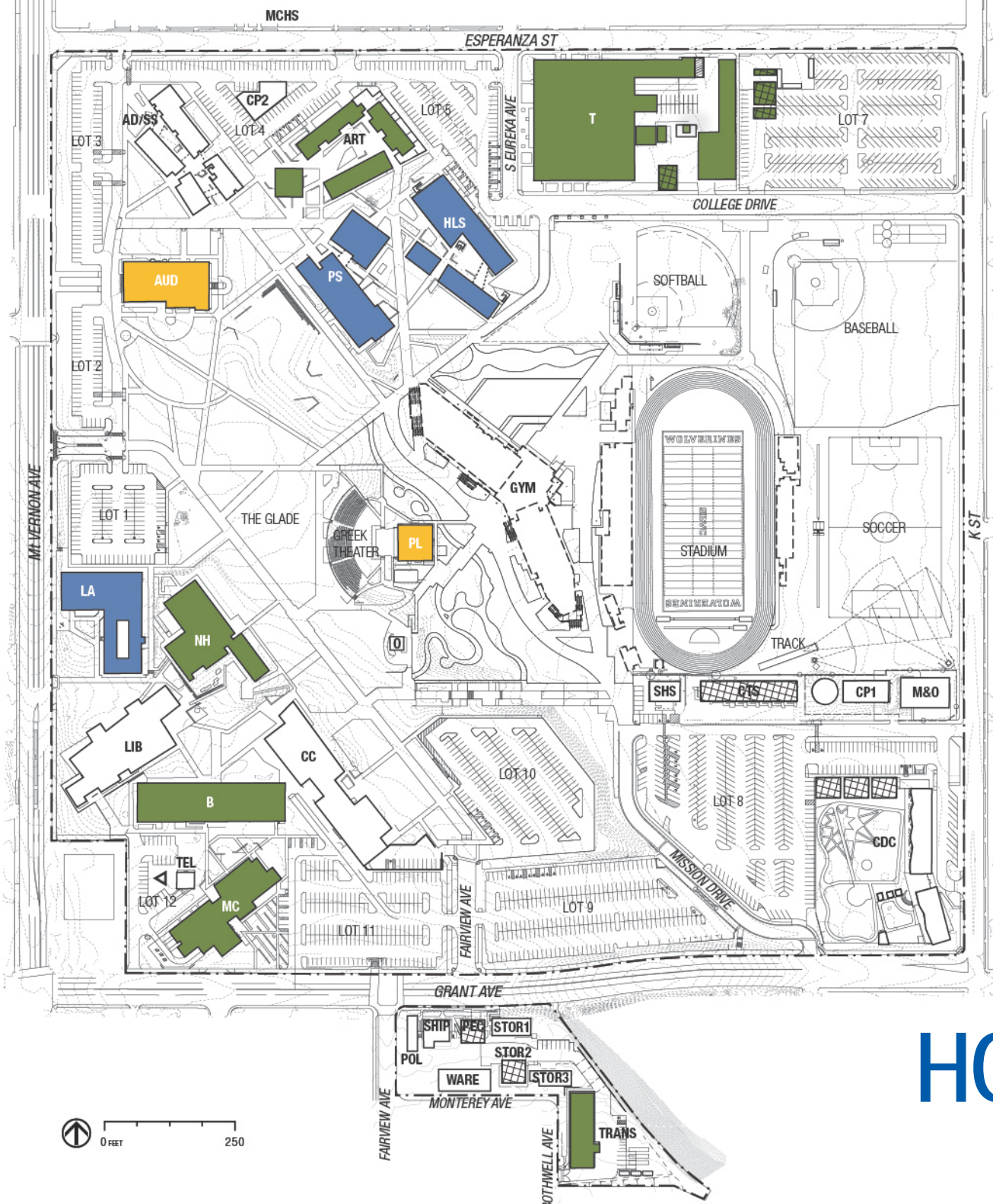

SPACE UTILIZATION

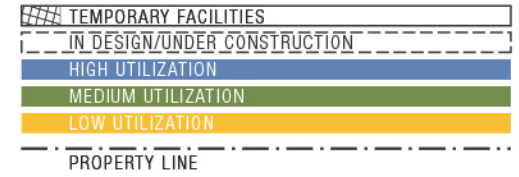

BUILDING KEY

ID	Building Name
AD/SS	ADMINISTRATION/STUDENT SERVICES
ART	ART CENTER
AUD	AUDITORIUM
B	BUSINESS
CC	CAMPUS CENTER
CP1	CENTRAL PLANT (NEW)
CP2	CENTRAL PLANT (OLD)
CDC	CHILD DEVELOPMENT CENTER
CTS	COMPUTER TECHNOLOGY CENTER
GYM	GYMNASIUM
HLS	HEALTH & LIFE SCIENCE
LA	LIBERAL ARTS
LIB	LIBRARY
M&O	MAINTENANCE & OPERATIONS
MC	MEDIA/COMMUNICATIONS
NH	NORTH HALL
O	OBSERVATORY
PEC	PARENT EDUCATION CENTER
PS	PHYSICAL SCIENCES
PL	PLANETARIUM
POL	POLICE STORAGE
SHIP	SHIPPING & RECEIVING OFFICE
STOR1	STORAGE BUILDING 1
STOR2	STORAGE BUILDING 2
STOR3	STORAGE BUILDING 3
SH	STUDENT HEALTH SERVICES
TECH	TECHNICAL
TEL	TEL COM BUILDING
TRANS	TRANSPORTATION
WARE	WAREHOUSE



HOURLY SPACE UTILIZATION

02 > SPACE UTILIZATION

02 > WSCH Generation per Hourly Utilization – for each subject taught

SBVC - FALL 2014 SPACE UTILIZATION: WSCH GENERATION PER HOURS/WK UTILIZATION

SBVC FALL 2014 UTILIZATION						
Subject Title & Abbreviation		No. of Rms.	ASF	Util. (Hrs/Wk.)	On-Campus WSCH	WSCH / Hrly. Util.
Academic Advancement	ACAD	2	1,420	17.32	218	12.6
Accounting	ACCT	3	2,235	27.97	1,199	42.9
Administration of Justice	ADJUS	4	3,067	28.82	1,338	46.4
Aeronautics	AERO	4	10,318	37.80	1,047	27.7
Anthropology	ANTHRO	1	727	20.66	981	47.5
Arabic	ARAB	1	911	9.00	240	26.7
Architecture & Environmental Design	ARCH	1	1,240	18.97	357	18.8
Art	ART	7	9,756	140.98	4,755	33.7

- > Considers actual on-campus WSCH
- > Considers both lecture and lab WSCH
- > Applies Title V Space Standards

02 > SPACE UTILIZATION

FINDING

- Varied WSCH/hour—optimize efficiency & balance

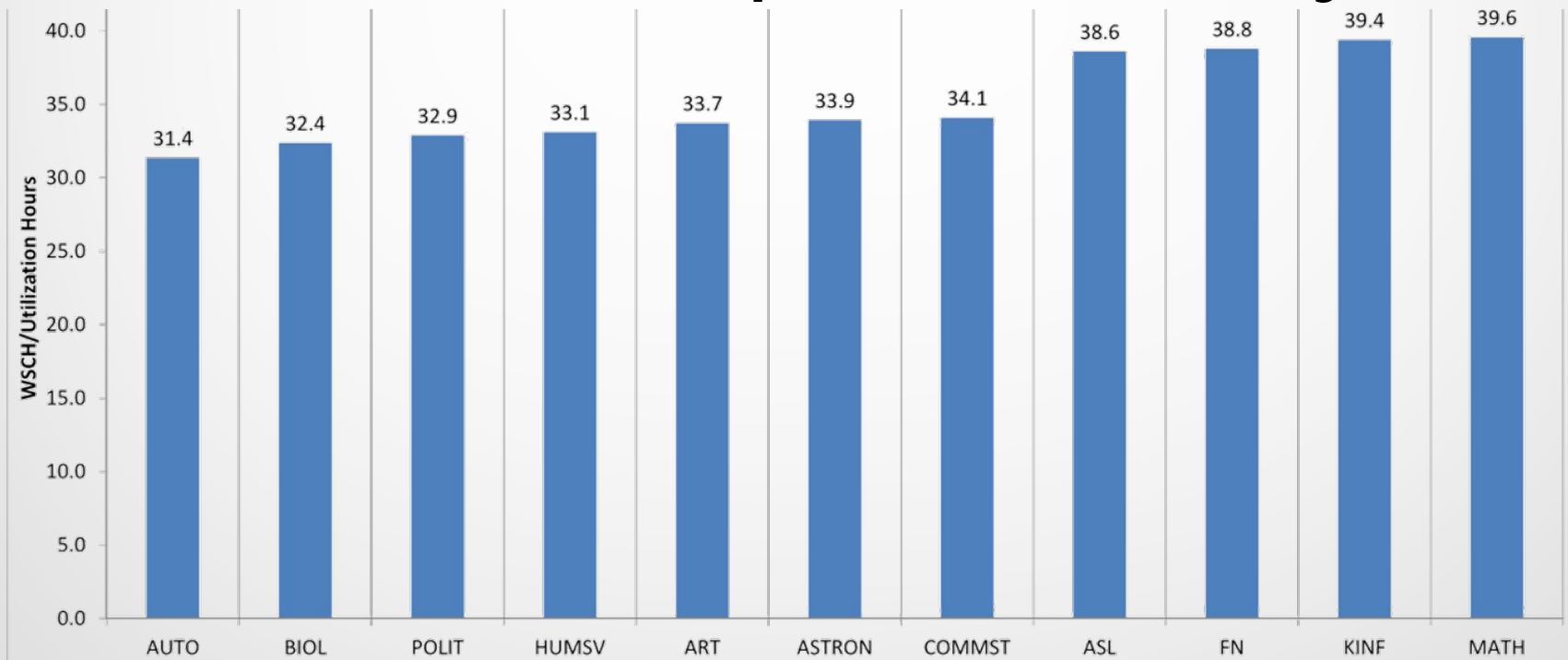

02 > SPACE UTILIZATION

03 > WSCH Generation & Recommended Space Need

SBVC - FALL 2014 SPACE UTILIZATION: WSCH GENERATION AND RECOMMENDED SPACE NEEDS/SURPLUS PER TITLE V

SBVC FALL 2014 UTILIZATION											
Subject Title & Abbreviation		On-Campus WSCH	% Lecture WSCH	% Lab WSCH	Total ASF Util.	Title V Rec. Lecture ASF	Title V Rec. Lab ASF	Space Need / (Surplus)	WSCH / ASF Util.	WSCH / Title V Rec. ASF	WSCH / ASF Gap
Academic Advancement	ACAD	218	100%	0%	1,420	94	0	(1,326)	0.15	2.33	2.18
Accounting	ACCT	1,199	100%	0%	2,235	514	0	(1,721)	0.54	2.33	1.79
Administration of Justice	ADJUS	1,338	100%	0%	3,067	574	0	(2,493)	0.44	2.33	1.89
Aeronautics	AERO	1,047	30%	70%	10,318	135	5,489	(4,694)	0.10	0.19	0.08
Anthropology	ANTHRO	981	100%	0%	727	421	0	(306)	1.35	2.33	0.98
Arabic	ARAB	240	100%	0%	911	103	0	(808)	0.26	2.33	2.07
Architecture & Environmental Design	ARCH	357	30%	70%	1,240	46	642	(552)	0.29	0.52	0.23
Art	ART	4,755	30%	70%	9,756	612	8,554	(590)	0.49	0.52	0.03
American Sign Language	ASL	1,361	100%	0%	909	584	0	(325)	1.50	2.33	0.83
Astronomy	ASTRON	192	80%	20%	2,362	66	99	(2,197)	0.08	1.17	1.09
Automotive	AUTO	3,307	30%	70%	17,292	426	19,816	2,949	0.19	0.16	-0.03
Biology	BIOL	7,855	40%	60%	12,159	1,348	11,076	264	0.65	0.63	-0.01

- > Considers actual on-campus WSCH
- > Considers both lecture and lab WSCH

SPACE NEED or
SURPLUS

02 > SPACE UTILIZATION

FINDINGS

- **Subjects that Need Space:**
Biology, Automotive Technology, Reading, Psychiatric Technology
- **Lecture subjects—largest surplus**
 - **WSCH/Area—class size / fill rate / room size**

EXPLORE
OPTIONS

03 > PLACES ON CAMPUS



EXPLORE
OPTIONS

03 > PLACES ON CAMPUS



EXPLORE
OPTIONS

03 > PLACES ON CAMPUS



EXPLORE
OPTIONS

03 > PLACES ON CAMPUS



EXPLORE
OPTIONS

03 > PLACES ON CAMPUS



EXPLORE
OPTIONS

03 > PLACES ON CAMPUS



EXPLORE
OPTIONS

03 > PLACES ON CAMPUS



EXPLORE
OPTIONS

03 > PLACES ON CAMPUS



EXPLORE
OPTIONS

03 > PLACES ON CAMPUS



EXPLORE
OPTIONS

03 > PLACES ON CAMPUS



EXPLORE
OPTIONS

03 > PLACES ON CAMPUS



03 > PLACES ON CAMPUS



EXPLORE
OPTIONS

03 > PLACES ON CAMPUS

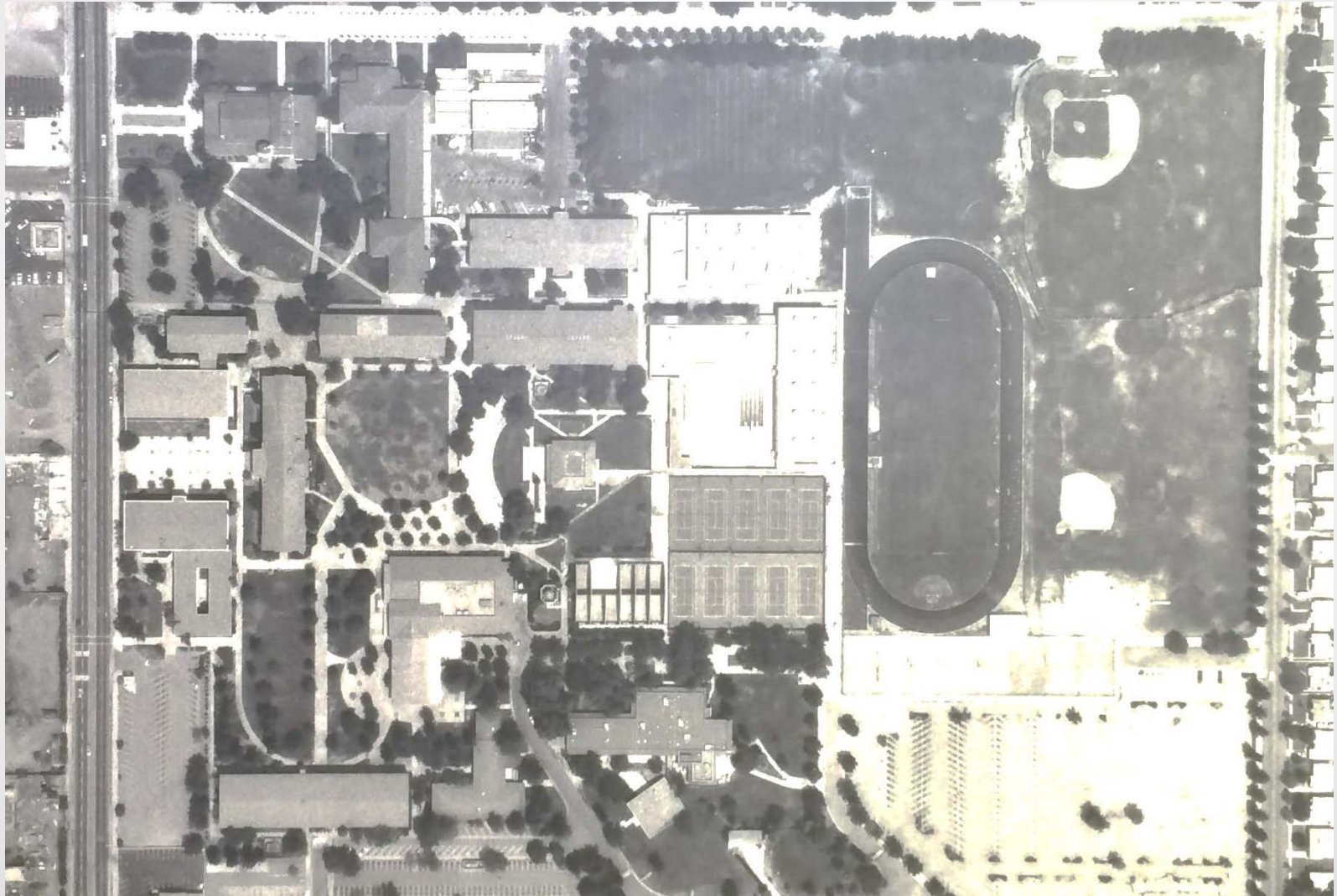

EXPLORE
OPTIONS

04 > NEEDS + CHALLENGES



BUILDING KEY

ID	Building Name
AD/SS	ADMINISTRATION/STUDENT SERVICES
ART	ART CENTER
AUD	AUDITORIUM
B	BUSINESS
CC	CAMPUS CENTER
CP1	CENTRAL PLANT (NEW)
CP2	CENTRAL PLANT (OLD)
CDC	CHILD DEVELOPMENT CENTER
CTS	COMPUTER TECHNOLOGY CENTER
GYM	GYMNASIUM
HLS	HEALTH & LIFE SCIENCE
LA	LIBERAL ARTS
LIB	LIBRARY
M&O	MAINTENANCE & OPERATIONS
MC	MEDIA/COMMUNICATIONS
NH	NORTH HALL
O	OBSERVATORY
PEC	PARENT EDUCATION CENTER
PS	PHYSICAL SCIENCES
PL	PLANETARIUM
POL	POLICE STORAGE
SHIP	SHIPPING & RECEIVING OFFICE
STOR1	STORAGE BUILDING 1
STOR2	STORAGE BUILDING 2
STOR3	STORAGE BUILDING 3
SHS	STUDENT HEALTH SERVICES
T	TECHNOLOGY
TEL	TELECOM BUILDING
TRANS	TRANSPORTATION
WARE	WAREHOUSE

LEGEND

	PROPERTY LINE
	EXISTING PERMANENT FACILITIES
	EXISTING TEMPORARY FACILITIES
	FACILITIES IN DESIGN & CONSTRUCTION
	FAULT ZONE
	50' SETBACK
	FOLD ZONE

EXISTING CAMPUS

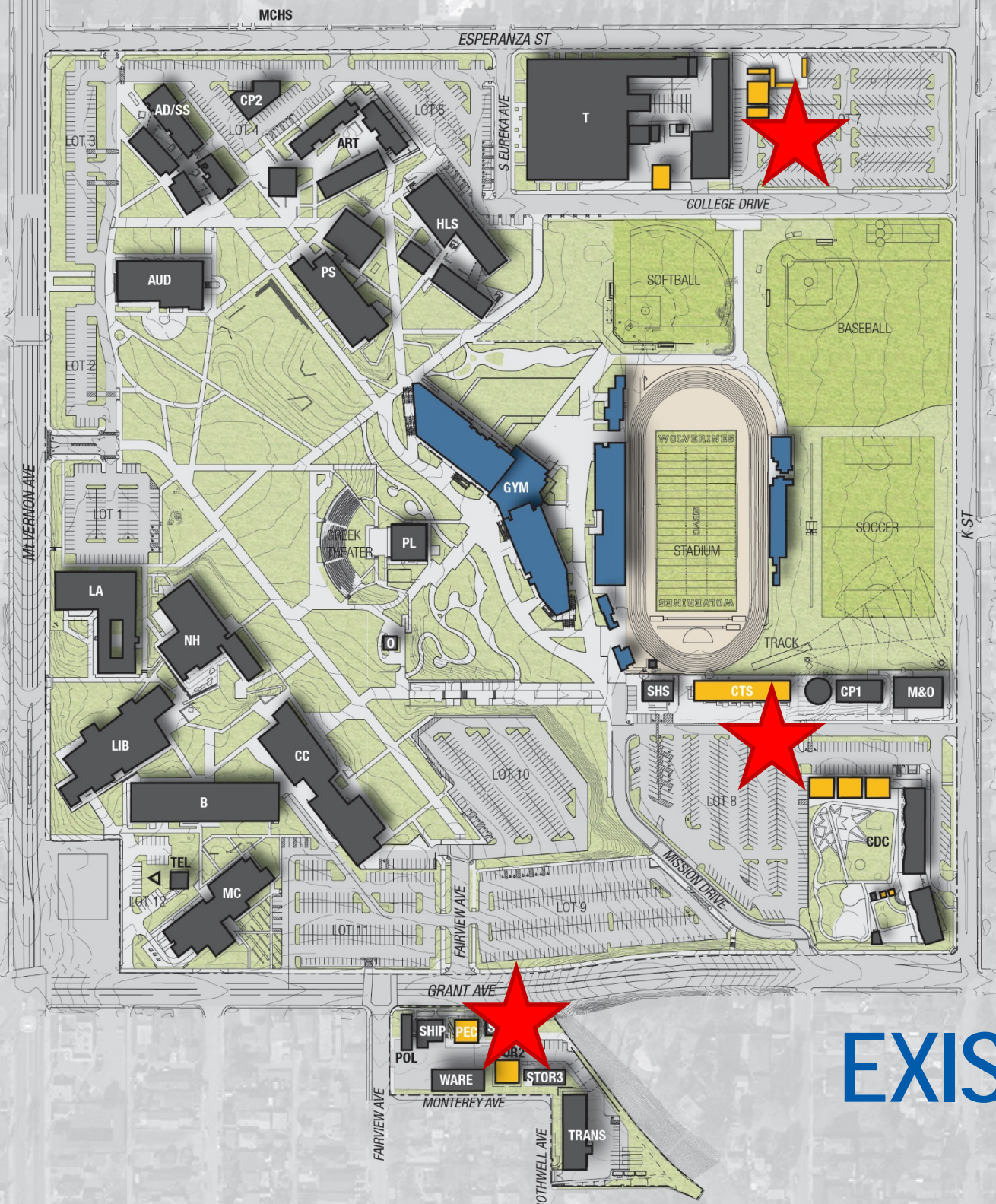

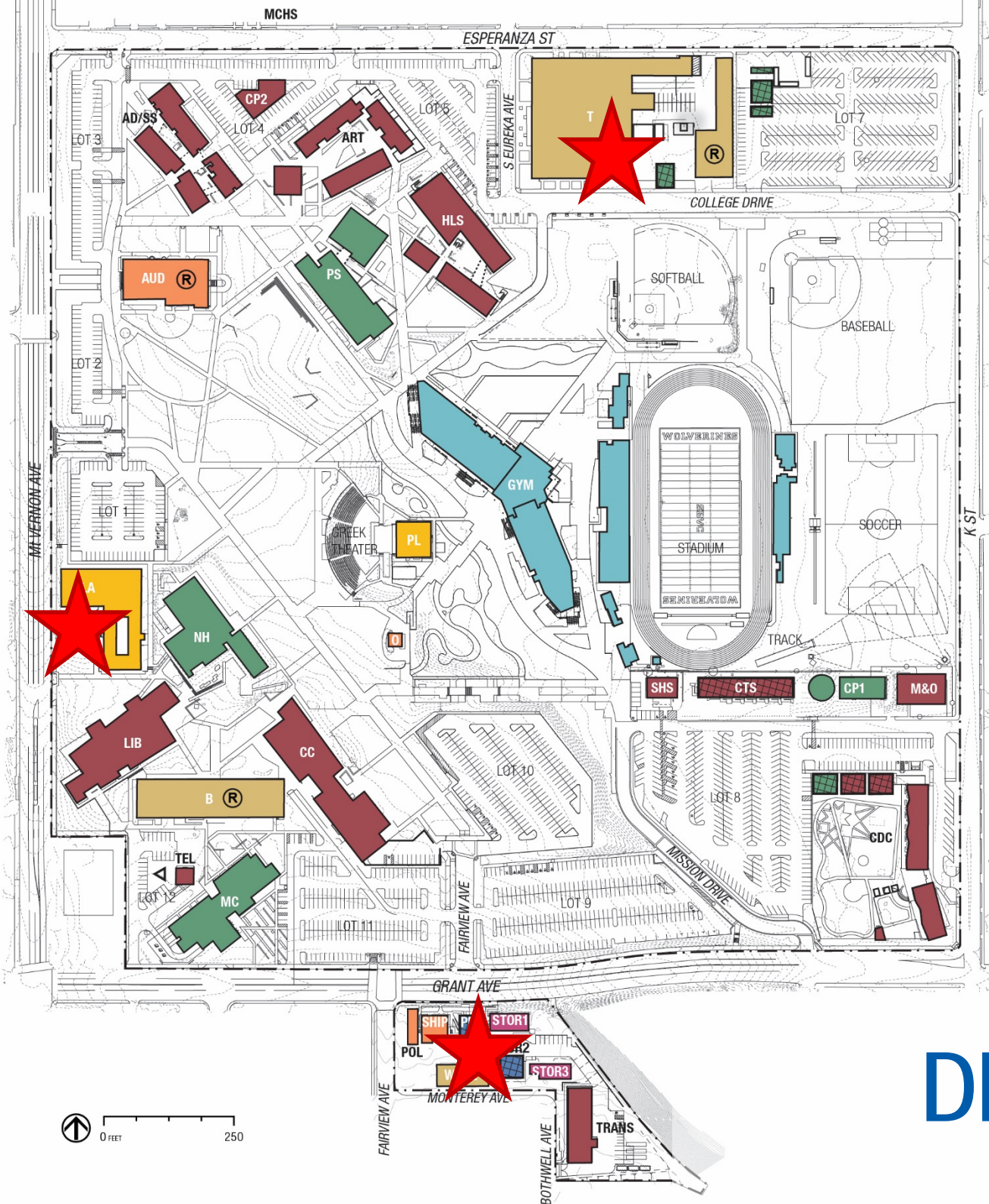

CAMPUS DEVELOPMENT HISTORY

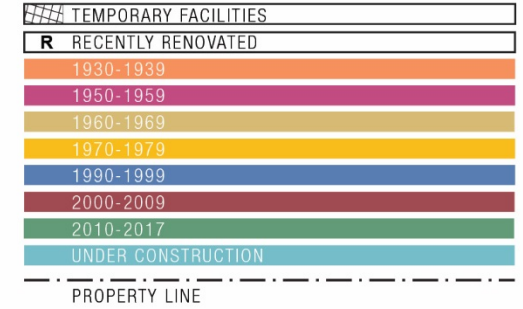

BUILDING KEY

ID	Building Name
AD/SS	ADMINISTRATION/STUDENT SERVICES
ART	ART CENTER
AUD	AUDITORIUM
B	BUSINESS
CC	CAMPUS CENTER
CP1	CENTRAL PLANT (NEW)
CP2	CENTRAL PLANT (OLD)
CDC	CHILD DEVELOPMENT CENTER
CTS	COMPUTER TECHNOLOGY CENTER
GYM	GYMNASIUM
HLS	HEALTH & LIFE SCIENCE
LA	LIBERAL ARTS
LIB	LIBRARY
M&O	MAINTENANCE & OPERATIONS
MC	MEDIA/COMMUNICATIONS
NH	NORTH HALL
O	OBSERVATORY
PEC	PARENT EDUCATION CENTER
PS	PHYSICAL SCIENCES
PL	PLANETARIUM
POL	POLICE STORAGE
SHIP	SHIPPING & RECEIVING OFFICE
STOR1	STORAGE BUILDING 1
STOR2	STORAGE BUILDING 2
STOR3	STORAGE BUILDING 3
SHS	STUDENT HEALTH SERVICES
TECH	TECHNOLOGY
TEL	TELECOMMUNICATIONS
TRANS	TRANSPORTATION
WARE	WAREHOUSE

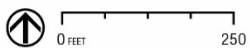

DEVELOPMENT HISTORY

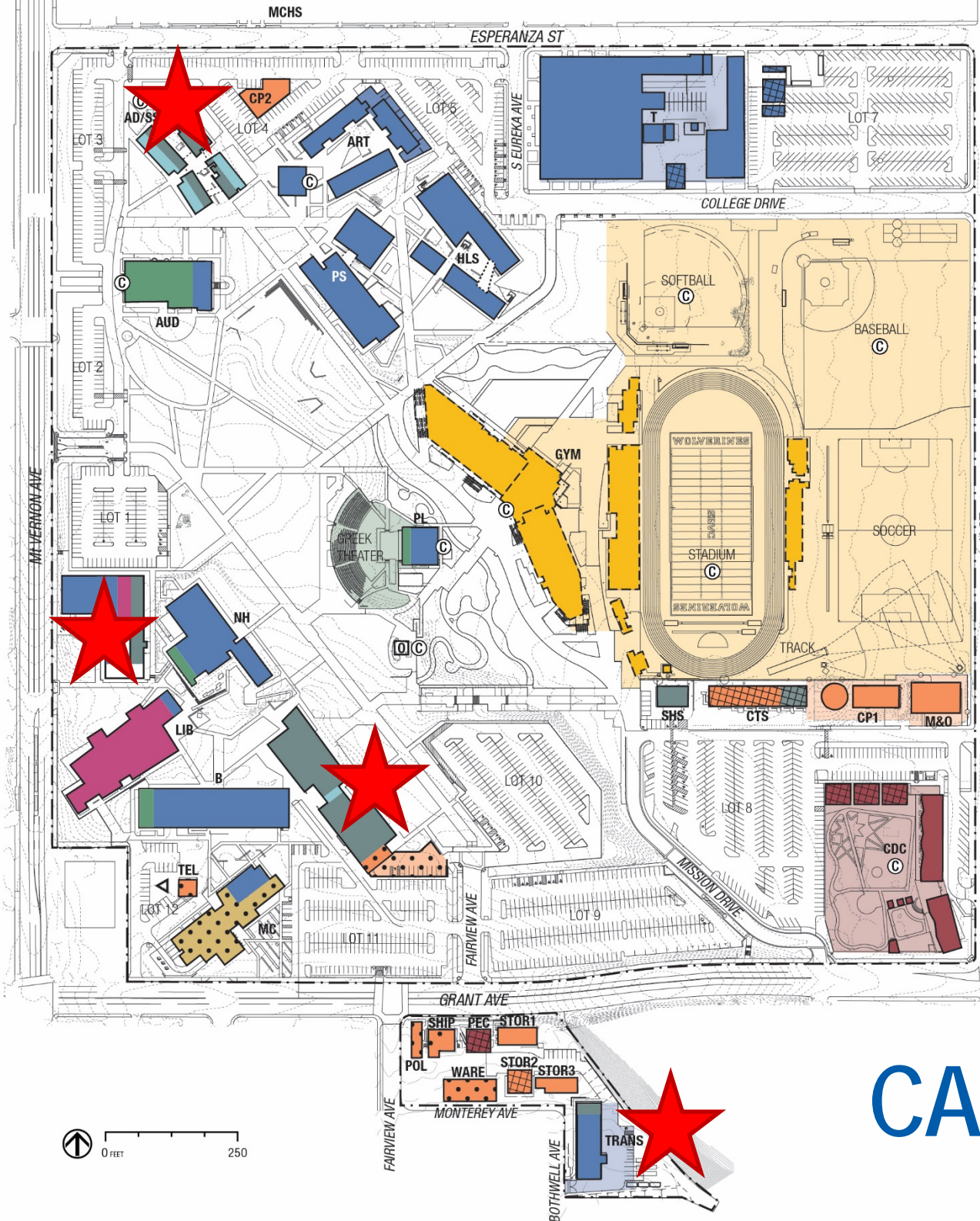

CAMPUS ZONING

	TEMPORARY FACILITIES
	DISTRICT FACILITIES
	IN DESIGN/UNDER CONSTRUCTION
	STUDENT SERVICES + ACTIVITIES
	ADMINISTRATION
	LIBRARY
	INSTRUCTIONAL
	CHILD DEVELOPMENT CENTER
	SERVICE
	PHYSICAL EDUCATION
	EVENT SPACE
	KVCR
	COMMUNITY USE
	EMPTY
	PROPERTY LINE

BUILDING KEY

ID	Building Name
AD/SS	ADMINISTRATION/STUDENT SERVICES
ART	ART CENTER
AUD	AUDITORIUM
B	BUSINESS
CC	CAMPUS CENTER
CP1	CENTRAL PLANT (NEW)
CP2	CENTRAL PLANT (OLD)
CDC	CHILD DEVELOPMENT CENTER
CTS	COMPUTER TECHNOLOGY CENTER
GYM	GYMNASIUM
HLS	HEALTH & LIFE SCIENCE
LA	LIBERAL ARTS
LIB	LIBRARY
M&O	MAINTENANCE & OPERATIONS
MC	MEDIA/COMMUNICATIONS
NH	NORTH HALL
O	OBSERVATORY
PEC	PARENT EDUCATION CENTER
PS	PHYSICAL SCIENCES
PL	PLANETARIUM
POL	POLICE STORAGE
SHIP	SHIPPING & RECEIVING OFFICE
STOR1	STORAGE BUILDING 1
STOR2	STORAGE BUILDING 2
STOR3	STORAGE BUILDING 3
SHS	STUDENT HEALTH SERVICES
TECHNO	TECHNOLOGY
TELECOM	TELECOM BUILDING
TRANS	TRANSPORTATION
WARE	WAREHOUSE

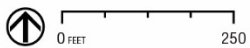

CAMPUS ZONING



EXISTING VEHICULAR CIRCULATION

FACILITIES	
	IN DESIGN/UNDER CONSTRUCTION
	TEMPORARY FACILITIES
	CAMPUS ENTRY - MAJOR/MINOR
	PASSENGER LOADING/DROP OFF ZONE
	PARKING AREA
	PRIMARY VEHICULAR ROUTE
	SECONDARY VEHICULAR ROUTE
	SERVICE VEHICULAR ROUTE
	EMERGENCY VEHICULAR ROUTE
	BICYCLE PARKING
	CROSSWALKS
	BUS STOPS
	TRAFFIC SIGNALS
	STOP SIGNS
	GATED ENTRY
	PROPERTY LINE

BUILDING KEY

ID	Building Name
AD/SS	ADMINISTRATION/STUDENT SERVICES
ART	ART CENTER
AUD	AUDITORIUM
B	BUSINESS
CC	CAMPUS CENTER
CP1	CENTRAL PLANT (NEW)
CP2	CENTRAL PLANT (OLD)
CDC	CHILD DEVELOPMENT CENTER
CTS	COMPUTER TECHNOLOGY CENTER
GYM	GYMNASIUM
HLS	HEALTH & LIFE SCIENCE
LA	LIBERAL ARTS
LIB	LIBRARY
M&O	MAINTENANCE & OPERATIONS
MC	MEDIA/COMMUNICATIONS
NH	NORTH HALL
O	OBSERVATORY
PEC	PARENT EDUCATION CENTER
PS	PHYSICAL SCIENCES
PL	PLANETARIUM
POL	POLICE STORAGE
SHIP	SHIPPING & RECEIVING OFFICE
STOR1	STORAGE BUILDING 1
STOR2	STORAGE BUILDING 2
STOR3	STORAGE BUILDING 3
SNS	STUDENT HEALTH SERVICES
T	TECHNOLOGY
TEL	TELEPHONE BUILDING
TRANS	TRANSPORTATION
WARE	WAREHOUSE

VEHICULAR CIRCULATION & PARKING

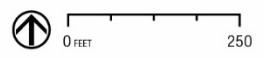

04 > NEEDS + CHALLENGES

EXISTING PARKING COUNT

- On-campus: 1,506 stalls
- Swap meet (MOU): 414 stalls
- **TOTAL: 1,920 stalls**

YEAR	HEAD COUNT	STALL COUNT	RATIO	TARGET RATIO	TOTAL NEED	ADDITIONAL NEEDED WITH SWAP MEET	ADDITIONAL NEEDED WITHOUT SWAP MEET
2016	13,082	1,920	1 STALL / 6.54 HC	1 STALL / 6.00 HC	2,180	260	674
2021	14,040	1,920		1 STALL / 6.00 HC	2,340	420	834
2026	15,060	1,920		1 STALL / 6.00 HC	2,510	590	1,004
2031	16,145	1,920		1 STALL / 6.00 HC	2,691	771	1,185

> VEHICULAR CIRCULATION & PARKING

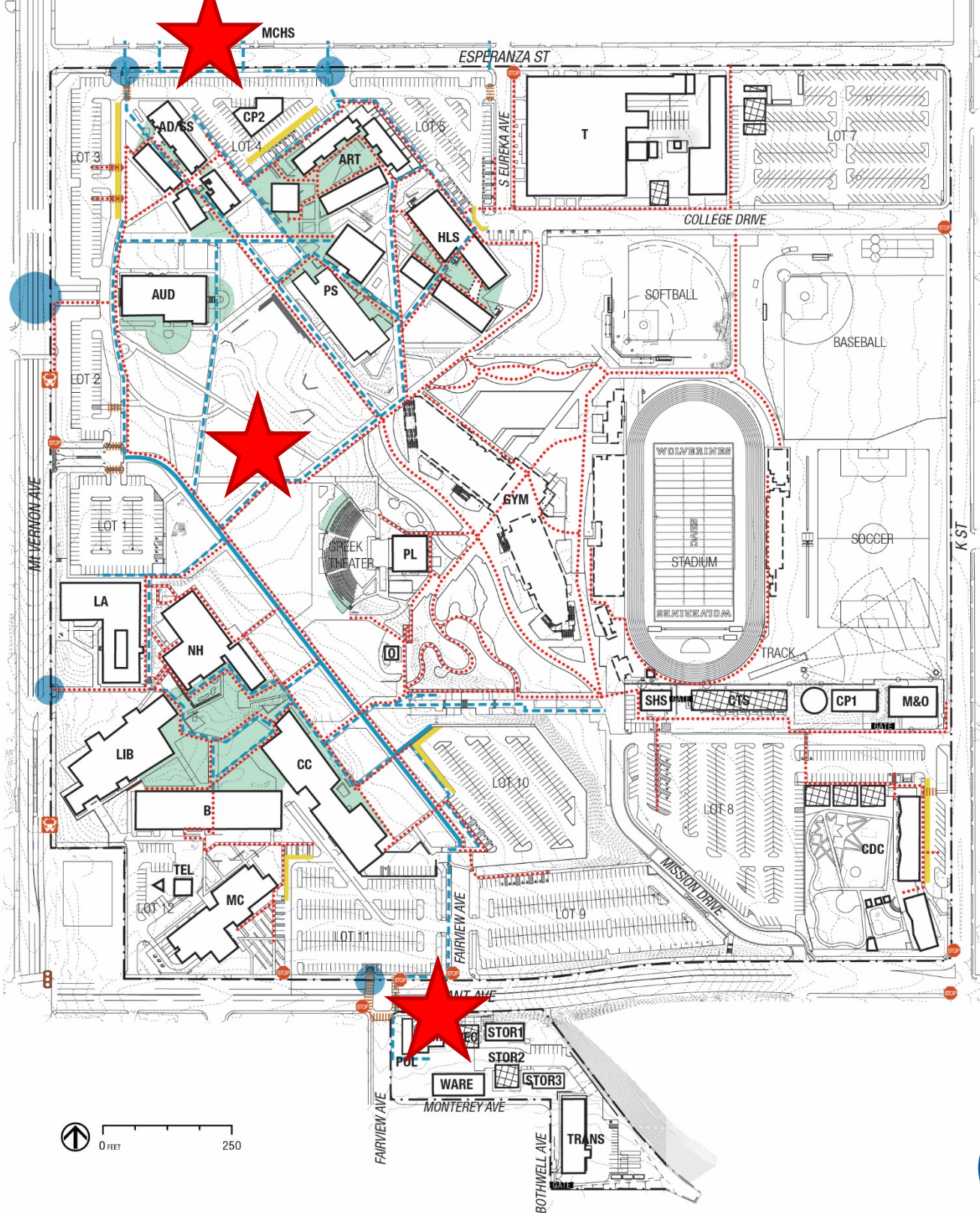

EXISTING PEDESTRIAN CIRCULATION

FACILITIES	
	IN DESIGN/UNDER CONSTRUCTION
	TEMPORARY FACILITIES
	CAMPUS ENTRY - MAJOR/MINOR
	PASSENGER LOADING/DROP OFF ZONE
	STUDENT GATHERING AREA
	PRIMARY PEDESTRIAN ROUTE
	SECONDARY PEDESTRIAN ROUTE
	ACCESSIBLE PATH OF TRAVEL
	BICYCLE PARKING
	CROSSWALKS
	BUS STOPS
	TRAFFIC SIGNALS
	STOP SIGNS
	PROPERTY LINE

BUILDING KEY

ID	Building Name
AD/SS	ADMINISTRATION/STUDENT SERVICES
ART	ART CENTER
AUD	AUDITORIUM
B	BUSINESS
CC	CAMPUS CENTER
CP1	CENTRAL PLANT (NEW)
CP2	CENTRAL PLANT (OLD)
CDC	CHILD DEVELOPMENT CENTER
CTS	COMPUTER TECHNOLOGY CENTER
GYM	GYMNASIUM
HLS	HEALTH & LIFE SCIENCE
LA	LIBERAL ARTS
LIB	LIBRARY
M&O	MAINTENANCE & OPERATIONS
MC	MEDIA/COMMUNICATIONS
NH	NORTH HALL
O	OBSERVATORY
PEC	PARENT EDUCATION CENTER
PS	PHYSICAL SCIENCES
PL	PLANETARIUM
POL	POLICE STORAGE
SHIP	SHIPPING & RECEIVING OFFICE
STOR1	STORAGE BUILDING 1
STOR2	STORAGE BUILDING 2
STOR3	STORAGE BUILDING 3
SHS	STUDENT HEALTH SERVICES

PEDESTRIAN CIRCULATION

2015 IRRIGATION WATER USE*

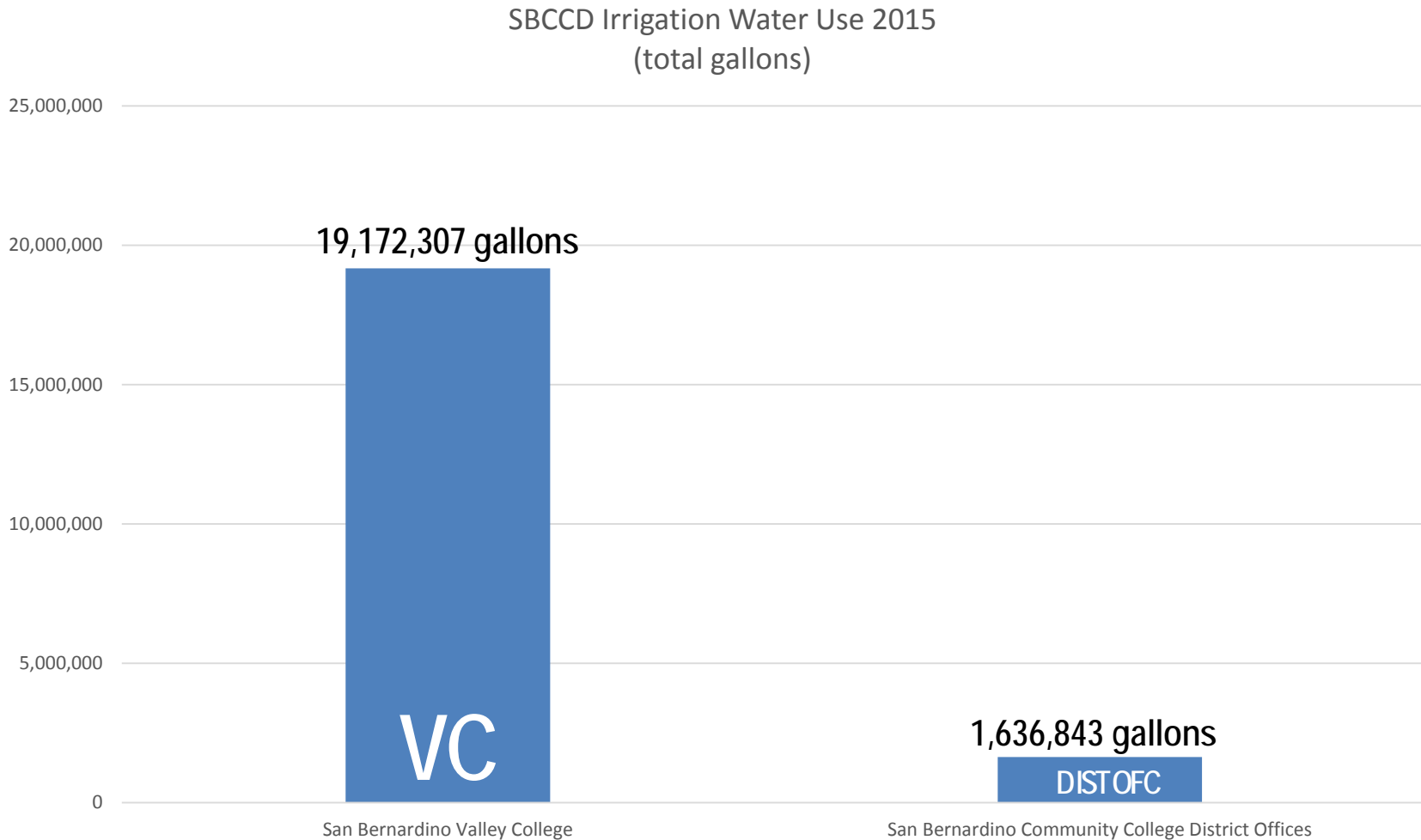

*Separate irrigation data for Crafton Hills College was not available.

04 > NEEDS + CHALLENGES



2009 FACILITIES MASTER PLAN

- No clear Front Door
- No Recognizable Edge to the campus
- Disparate Architectural Styles
- No Hierarchy to organize buildings and open spaces

04 > NEEDS + CHALLENGES

> SAN BERNARDINO VALLEY COLLEGE EXISTING SPACE

SPACE TYPE	2017 INVENTORY (ASF)	ADJUSTED INVENTORY* (ASF)	2031 SPACE NEEDS**	DIFFERENCE
Lecture	69,886	66,109	38,913	-27,196
Lab	133,182	133,182	208,742	75,560
Office	70,698	70,785	62,300	-8,485
Library	29,886	29,886	43,638	13,752
Instr. Media	6,577	6,577	12,168	5,591
Other	154,562	139,926	TBD	TBD
TOTALS	464,791	446,465		

* Temporary buildings (Campus Tech. Svcs. (CTS), Portable Conf. Bldg., Portable Classroom, Parent Edu. Ctr., CDC Portables 8-9-10, CDC sheds 1-2, Storage 4 (old CD4), T-122, T-123, T-124) have been removed from 2017 inventory. Inactive offices in LA building considered re-activated.

** Calculated from CCCCO enrollment projection

04 > NEEDS + CHALLENGES

> SAN BERNARDINO VALLEY COLLEGE 2031 MASTER PLAN SPACE PROGRAM

SPACE TYPE	2017 INVENTORY (ASF)	ADJUSTED INVENTORY* (ASF)	SPACE NEEDS
Athletic/Physical Ed.	45,236	44,339	
Assembly	18,373	18,373	Event & performance space
Exhibition	2,766	2,766	College/SB history & student work
Food Facilities	10,444	10,444	
Lounge	3,875	3,435	Student and faculty lounge
Recreation	627	627	Student recreation
Meeting	12,202	10,698	Meeting & collaboration
M&O / Physical Plant	21,393	19,703	Maintenance shops & storage
Health Service	693	693	Additional space
Inactive	1,215	0	
All Other	37,738	28,848	

04 > NEEDS + CHALLENGES

From Program Interviews

- More classrooms and offices
- Flexible classrooms
- Appropriate instructional tools and equipment in classrooms
- Consistent design standards for classrooms
- Program-specific storage space
- Faculty offices near shared collaboration space
- A one-stop student services location
- Consistent/equitable delivery of learning resources & tutoring
- Dedicated open computer labs
- Current with technology and technology access
- Student study & gathering space
- More parking
- Safety & security on campus

04 > NEEDS + CHALLENGES EMP LINKAGES



STRATEGIC INITIATIVE 1 – ACCESS:
Improve the application, registration, & enrollment procedures for all students.

- One-stop Student Services
- Marketing, Public Relations, Outreach space

04 > NEEDS + CHALLENGES EMP LINKAGES



STRATEGIC INITIATIVE 2 – STUDENT SUCCESS:
Increase success by enhancing learning.

- Collaboration space
- Student services space
- Tutoring and supplemental instruction space
- Basic Skills instruction space
- Campus living laboratory
- Technology

04 > NEEDS + CHALLENGES EMP LINKAGES



STRATEGIC INITIATIVE 3 – COMMUNICATION, CULTURE, & CLIMATE:

Promote collegial culture among stakeholders.

- Event and meeting space
- Collaboration space
- Useful and welcoming outdoor space
- Library historical archives
- Foundation space
- Multicultural Center
- Family-friendly campus
- Transportation access and parking – cars & bicycles
- Invisible maintenance

04 > NEEDS + CHALLENGES EMP LINKAGES



STRATEGIC INITIATIVE 4 – LEADERSHIP & PROFESSIONAL DEVELOPMENT:

Develop skills to function effectively in an evolving educational environment.

- Collaboration space for faculty and CTS
- Professional Development Center
- Learning lab

04 > NEEDS + CHALLENGES EMP LINKAGES



STRATEGIC INITIATIVE 5 – EFFECTIVE EVALUATION & ACCOUNTABILITY:

Improve institutional effectiveness.

- Integrated Planning
- Facilities Implementation Studies
 - Total Cost of Ownership
- Facilities Archives & Records

04 > NEEDS + CHALLENGES EMP LINKAGES



STRATEGIC INITIATIVE 6 – FACILITIES:
Construction and maintenance of safe, efficient, functional facilities, and infrastructure.

- Maintenance and facilities planning space
- Sustainability
- Safe and secure campus
- Parking capacity
- Technology improvements

04 > NEEDS + CHALLENGES EMP LINKAGES

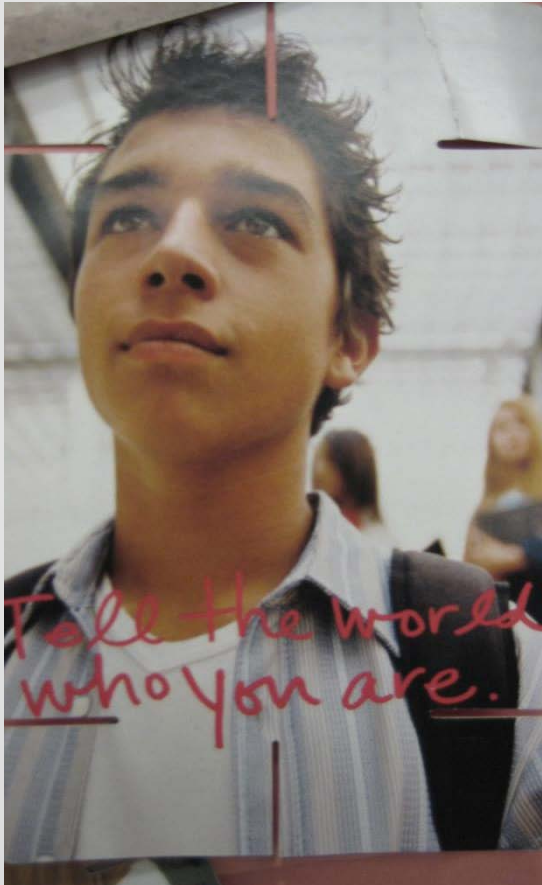

2016 EMP DIRECTIONS:

- Balance resources—Transfer, CTE, & Basic Skills
- Broaden the scope of CTE
- Streamline delivery of basic skills instruction
- Career paths reflect potential jobs with livable wages
- Leadership in adult & non-credit basic skills & ESL instruction

04 > NEEDS + CHALLENGES EMP LINKAGES

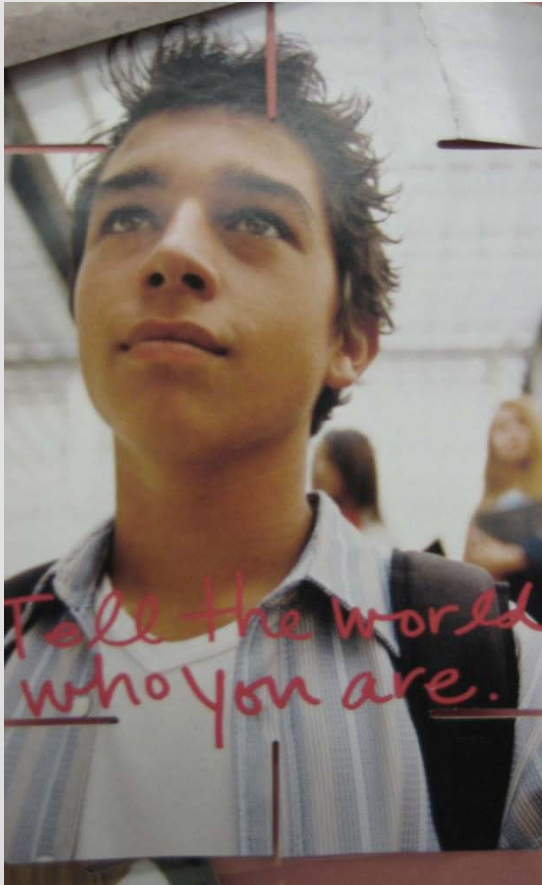

QUESTIONS:

What are the facilities planning implications for:

- Restructuring adult and non-credit education
- Offering more basic skills and ESL instruction
- Offering career pathways to address industry needs and to prepare students to earn livable wages.
 - Short-term direction: Programs to be housed in the new Technical Building?

04 > NEEDS + CHALLENGES 2016 FMP OBJECTIVES

- Align campus space with the **educational priorities**
- **Maximize** the physical **space** on campus
- Ensure a **student-centered** and friendly campus
- Develop **student gathering** spaces + **activity** zones
- Improve College **visibility** to the community
- Provide **flexible+consistent+well-equipped** instructional spaces
- **Plan for future** teaching and learning opportunities
- **Showcase students'** projects and successes
- Create faculty office space that encourages **collaboration**
- Continue **sustainable** campus development
- Address the **parking** needs and **alternative transportation**
- Allocate resources to **care for facilities**

EXPLORE
OPTIONS

05 > CAMPUS OPPORTUNITIES

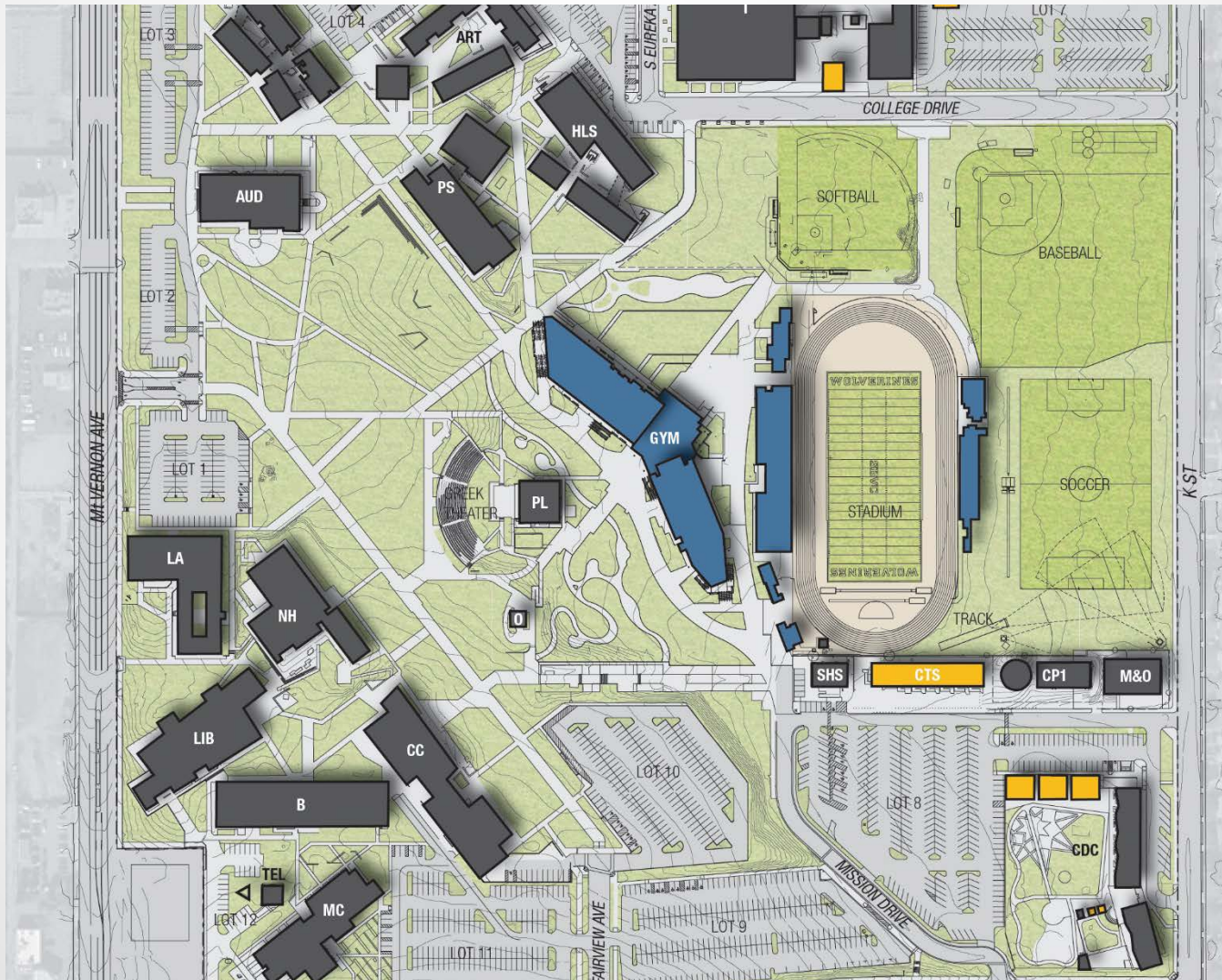



BUILDING KEY

ID	Building Name
AD/SS	ADMINISTRATION/STUDENT SERVICES
ART	ART CENTER
AUD	AUDITORIUM
B	BUSINESS
CC	CAMPUS CENTER
CP1	CENTRAL PLANT (NEW)
CP2	CENTRAL PLANT (OLD)
CDC	CHILD DEVELOPMENT CENTER
CTE	TECHNICAL
CTS	COMPUTER TECHNOLOGY CENTER
GYM	GYMNASIUM
HLS	HEALTH & LIFE SCIENCE
LA	LIBERAL ARTS
LIB	LIBRARY
M&O	MAINTENANCE & OPERATIONS
MC	MEDIA/COMMUNICATIONS
NH	NORTH HALL
O	OBSERVATORY
PARK	PARKING STRUCTURE
PEC	PARENT EDUCATION CENTER
PS	PHYSICAL SCIENCES
PL	PLANETARIUM
POL	POLICE STORAGE
SHIP	SHIPPING & RECEIVING OFFICE
STOR1	STORAGE BUILDING 1
STOR2	STORAGE BUILDING 2
STOR3	STORAGE BUILDING 3
SHS	STUDENT HEALTH SERVICES
TEL	TELECOM BUILDING
TRANS	TRANSPORTATION
WARE	WAREHOUSE

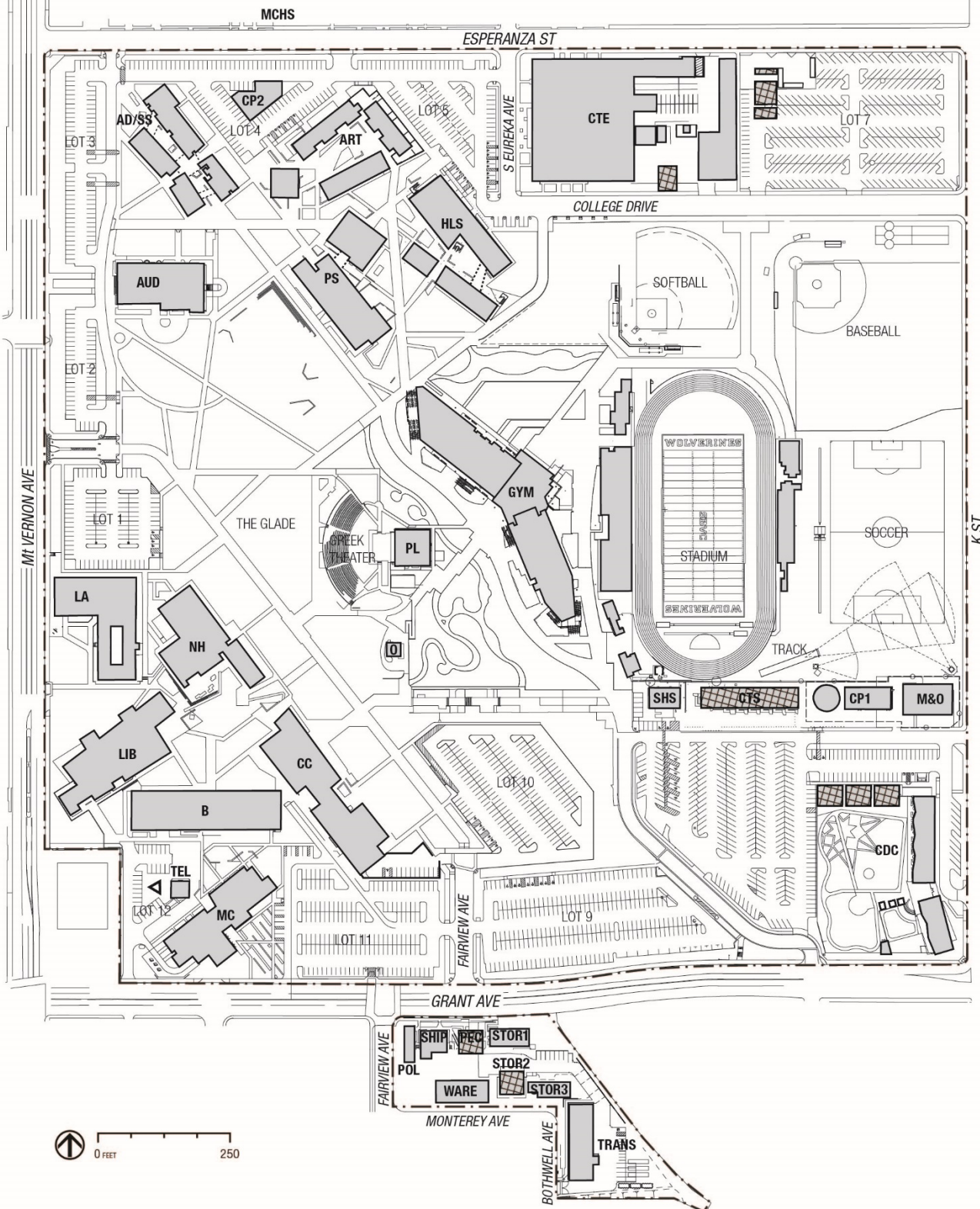



BUILDING KEY

ID	Building Name
AD/SS	ADMINISTRATION/STUDENT SERVICES
ART	ART CENTER
AUD	AUDITORIUM
B	BUSINESS
CC	CAMPUS CENTER
CP1	CENTRAL PLANT (NEW)
CP2	CENTRAL PLANT (OLD)
CDC	CHILD DEVELOPMENT CENTER
CTE	TECHNICAL
CTS	COMPUTER TECHNOLOGY CENTER
GYM	GYMNASIUM
HLS	HEALTH & LIFE SCIENCE
LA	LIBERAL ARTS
LIB	LIBRARY
M&O	MAINTENANCE & OPERATIONS
MC	MEDIA/COMMUNICATIONS
NH	NORTH HALL
O	OBSERVATORY
PARK	PARKING STRUCTURE
PEC	PARENT EDUCATION CENTER
PS	PHYSICAL SCIENCES
PL	PLANETARIUM
POL	POLICE STORAGE
SHIP	SHIPPING & RECEIVING OFFICE
STOR1	STORAGE BUILDING 1
STOR2	STORAGE BUILDING 2
STOR3	STORAGE BUILDING 3
SHS	STUDENT HEALTH SERVICES
TEL	TELECOM BUILDING
TRANS	TRANSPORTATION
WARE	WAREHOUSE

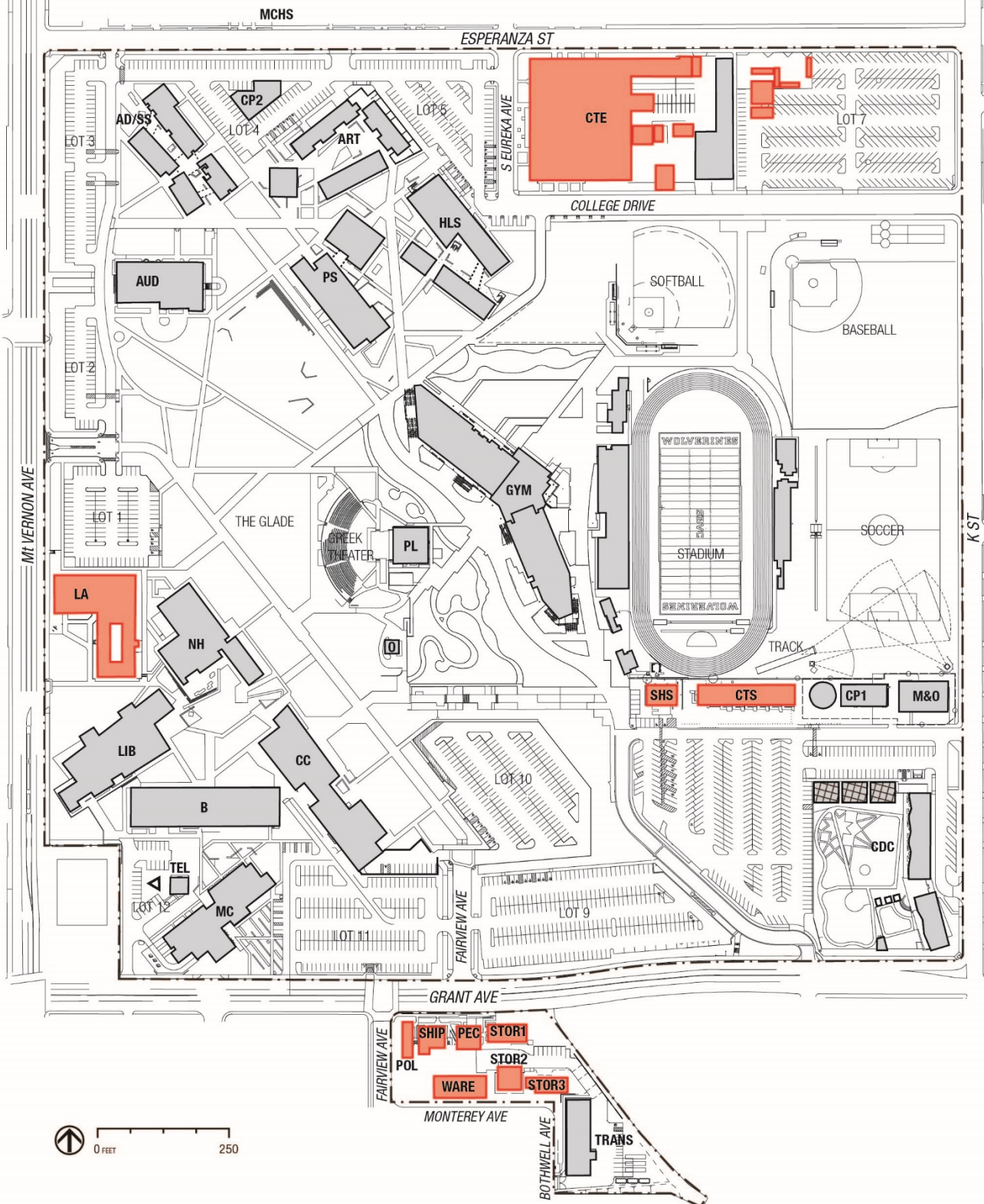



BUILDING KEY

ID	Building Name
AD/SS	ADMINISTRATION/STUDENT SERVICES
ART	ART CENTER
AUD	AUDITORIUM
B	BUSINESS
CC	CAMPUS CENTER
CP1	CENTRAL PLANT (NEW)
CP2	CENTRAL PLANT (OLD)
CDC	CHILD DEVELOPMENT CENTER
CTE	TECHNICAL
CTS	COMPUTER TECHNOLOGY CENTER
GYM	GYMNASIUM
HLS	HEALTH & LIFE SCIENCE
LA	LIBERAL ARTS
LIB	LIBRARY
M&O	MAINTENANCE & OPERATIONS
MC	MEDIA/COMMUNICATIONS
NH	NORTH HALL
O	OBSERVATORY
PARK	PARKING STRUCTURE
PEC	PARENT EDUCATION CENTER
PS	PHYSICAL SCIENCES
PL	PLANETARIUM
POL	POLICE STORAGE
SHIP	SHIPPING & RECEIVING OFFICE
STOR1	STORAGE BUILDING 1
STOR2	STORAGE BUILDING 2
STOR3	STORAGE BUILDING 3
SHS	STUDENT HEALTH SERVICES
TEL	TELECOM BUILDING
TRANS	TRANSPORTATION
WARE	WAREHOUSE

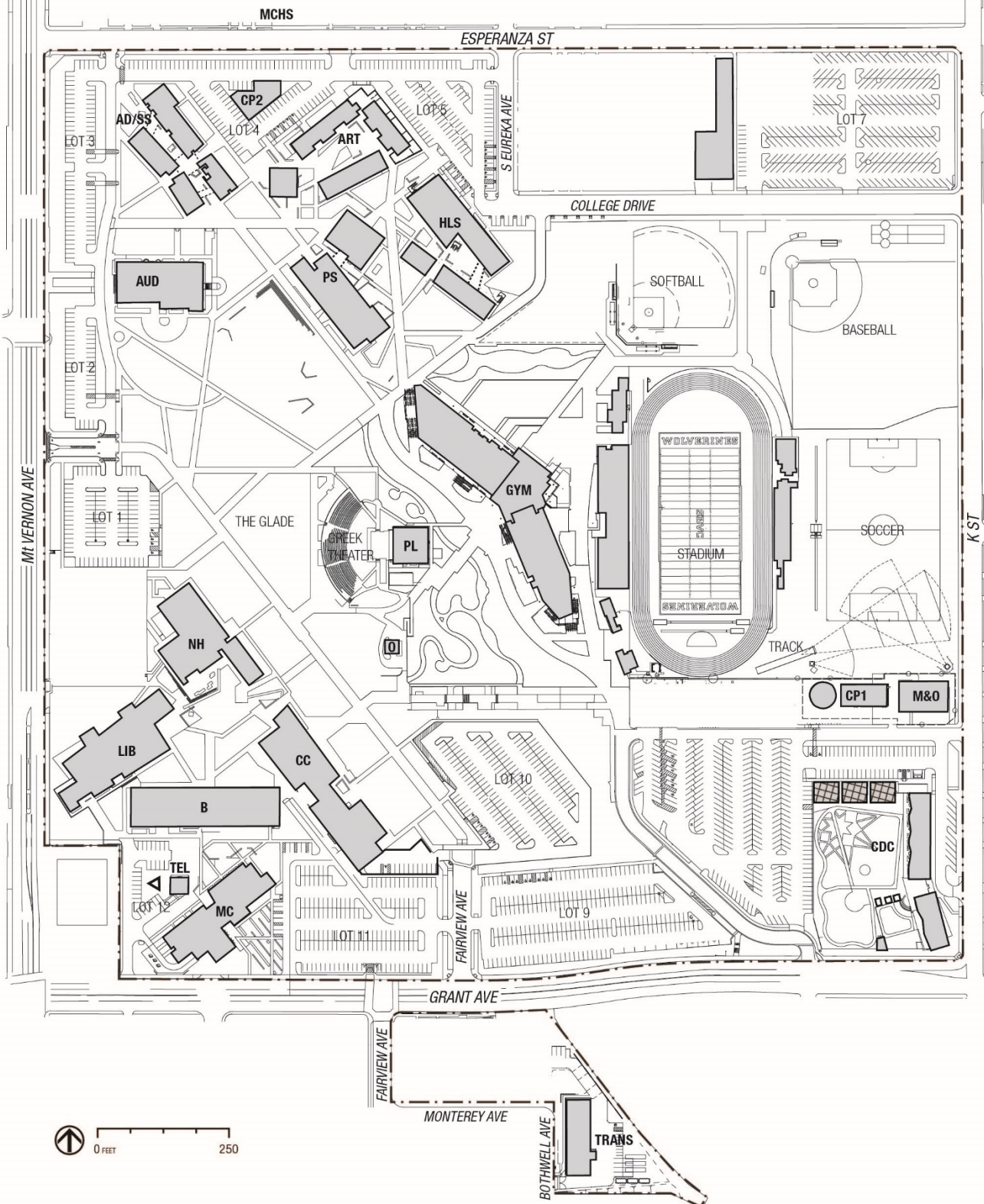



BUILDING KEY

ID	Building Name
AD/SS	ADMINISTRATION/STUDENT SERVICES
ART	ART CENTER
AUD	AUDITORIUM
B	BUSINESS
CC	CAMPUS CENTER
CP1	CENTRAL PLANT (NEW)
CP2	CENTRAL PLANT (OLD)
CDC	CHILD DEVELOPMENT CENTER
CTE	TECHNICAL
CTS	COMPUTER TECHNOLOGY CENTER
GYM	GYMNASIUM
HLS	HEALTH & LIFE SCIENCE
LA	LIBERAL ARTS
LIB	LIBRARY
M&O	MAINTENANCE & OPERATIONS
MC	MEDIA/COMMUNICATIONS
NH	NORTH HALL
O	OBSERVATORY
PARK	PARKING STRUCTURE
PEC	PARENT EDUCATION CENTER
PS	PHYSICAL SCIENCES
PL	PLANETARIUM
SHIP	SHIPPING & RECEIVING OFFICE
SHS	STUDENT HEALTH SERVICES
TEL	TELECOM BUILDING
TRANS	TRANSPORTATION
WARE	WAREHOUSE

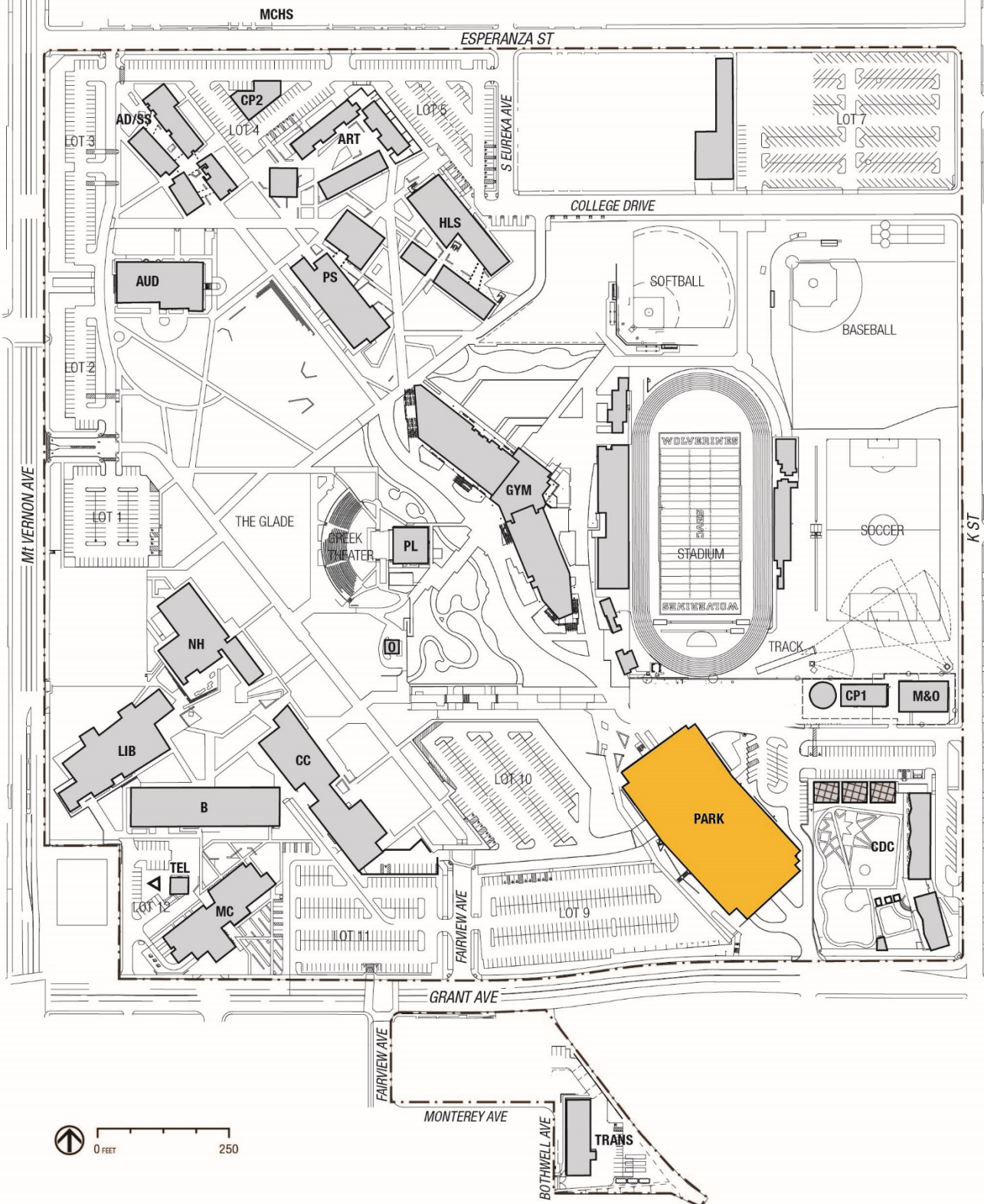



BUILDING KEY

ID	Building Name
AD/SS	ADMINISTRATION/STUDENT SERVICES
ART	ART CENTER
AUD	AUDITORIUM
B	BUSINESS
CC	CAMPUS CENTER
CP1	CENTRAL PLANT (NEW)
CP2	CENTRAL PLANT (OLD)
CDC	CHILD DEVELOPMENT CENTER
CTE	TECHNICAL
CTS	COMPUTER TECHNOLOGY CENTER
GYM	GYMNASIUM
HLS	HEALTH & LIFE SCIENCE
LA	LIBERAL ARTS
LIB	LIBRARY
M&O	MAINTENANCE & OPERATIONS
MC	MEDIA/COMMUNICATIONS
NH	NORTH HALL
O	OBSERVATORY
PARK	PARKING STRUCTURE
PEC	PARENT EDUCATION CENTER
PS	PHYSICAL SCIENCES
PL	PLANETARIUM
SHIP	SHIPPING & RECEIVING OFFICE
SHS	STUDENT HEALTH SERVICES
TEL	TELECOM BUILDING
TRANS	TRANSPORTATION
WARE	WAREHOUSE

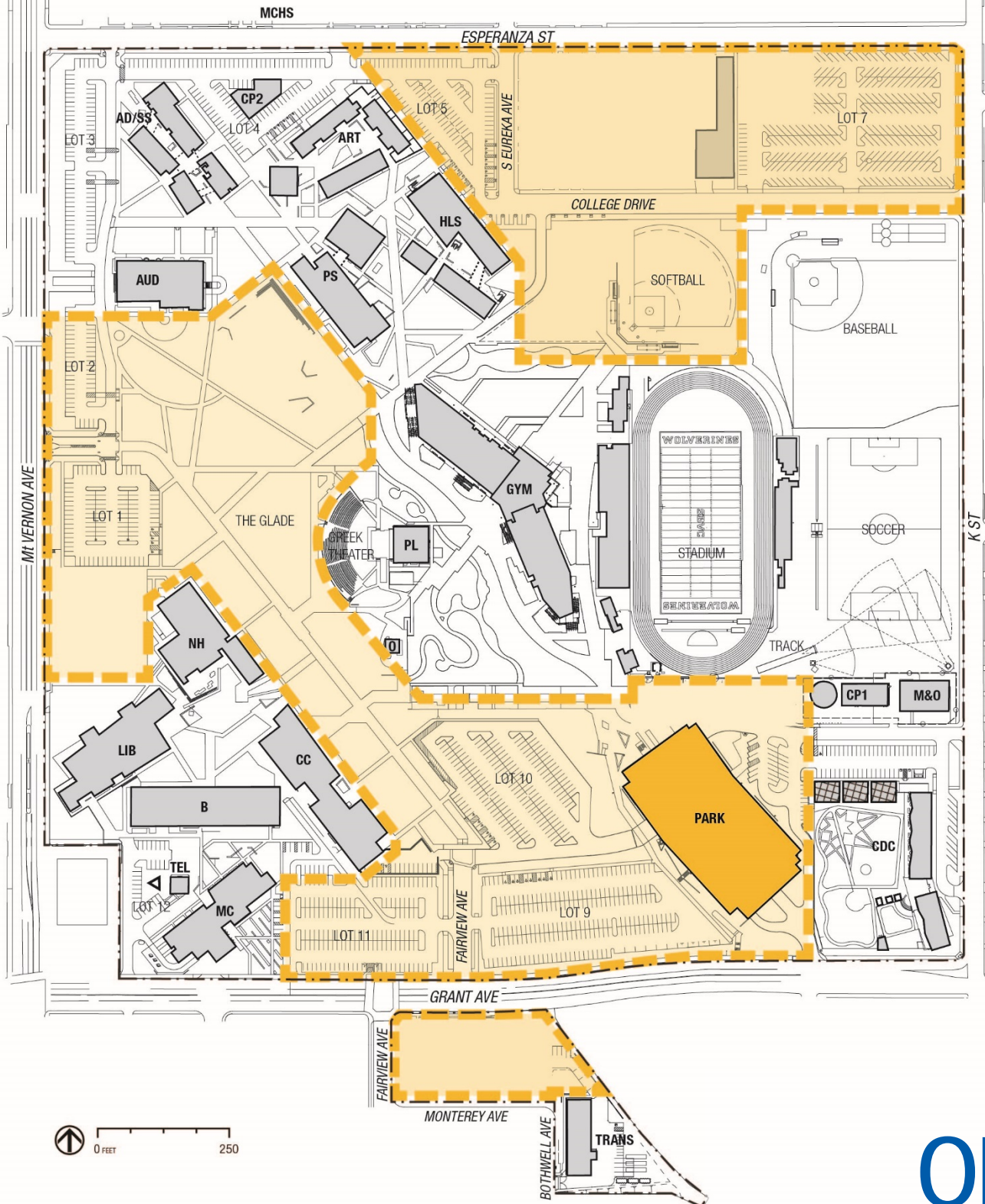

CAMPUS OPPORTUNITIES



	TEMPORARY FACILITIES
	IN DESIGN/UNDER CONSTRUCTION
	PROPERTY LINE

BUILDING KEY

ID	Building Name
AD/SS	ADMINISTRATION/STUDENT SERVICES
ART	ART CENTER
AUD	AUDITORIUM
B	BUSINESS
CC	CAMPUS CENTER
CP1	CENTRAL PLANT (NEW)
CP2	CENTRAL PLANT (OLD)
CDC	CHILD DEVELOPMENT CENTER
CTE	TECHNICAL
CTS	COMPUTER TECHNOLOGY CENTER
GYM	GYMNASIUM
HLS	HEALTH & LIFE SCIENCE
LA	LIBERAL ARTS
LIB	LIBRARY
M&O	MAINTENANCE & OPERATIONS
MC	MEDIA/COMMUNICATIONS
NH	NORTH HALL
O	OBSERVATORY
PARK	PARKING STRUCTURE
PEC	PARENT EDUCATION CENTER
PS	PHYSICAL SCIENCES
PL	PLANETARIUM
SHIP	SHIPPING & RECEIVING OFFICE
SHS	STUDENT HEALTH SERVICES
TEL	TELECOM BUILDING
TRANS	TRANSPORTATION
WARE	WAREHOUSE

**REDEFINE CAREER
PATHWAYS
MORE PARKING**

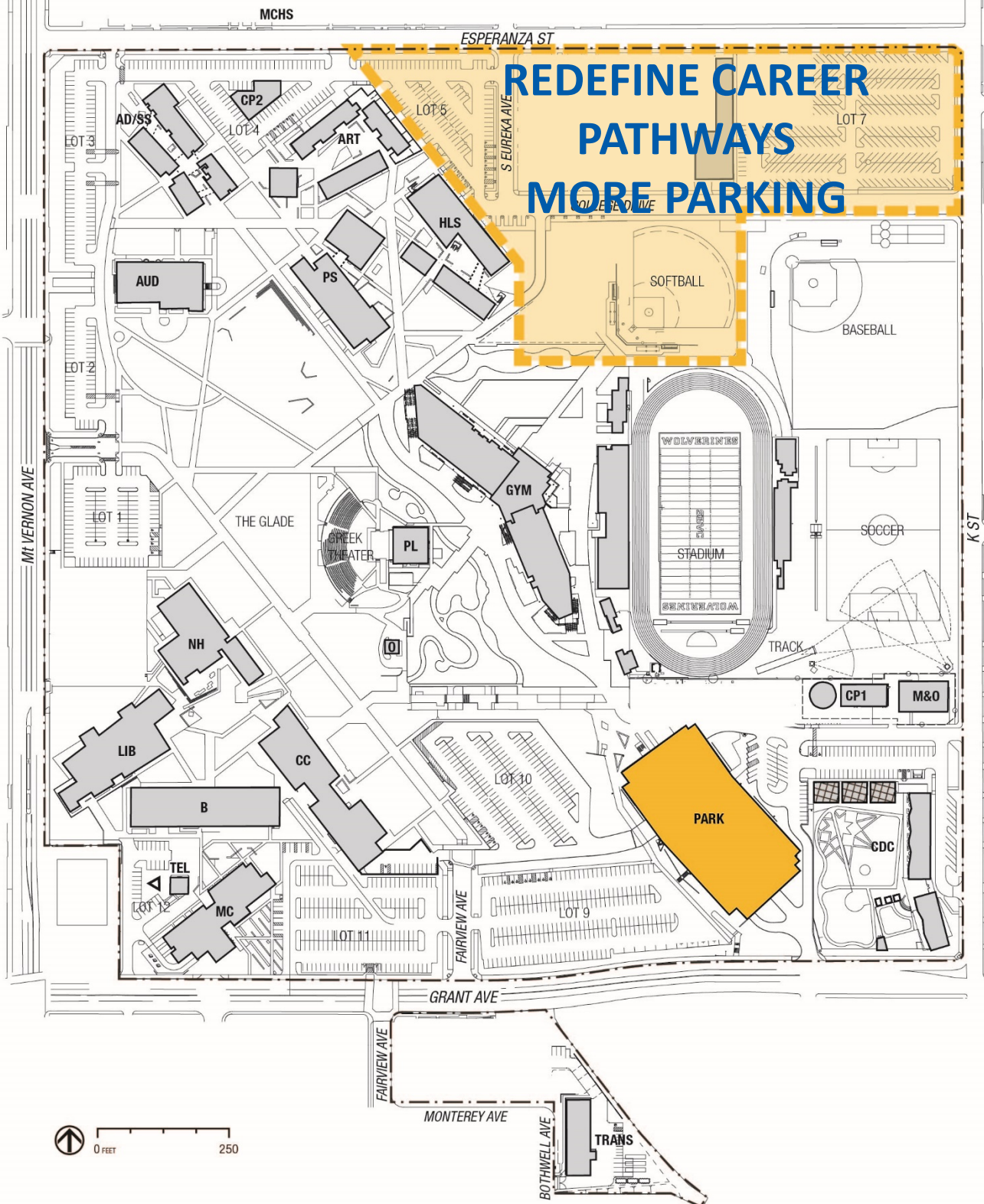



BUILDING KEY

ID	Building Name
AD/SS	ADMINISTRATION/STUDENT SERVICES
ART	ART CENTER
AUD	AUDITORIUM
B	BUSINESS
CC	CAMPUS CENTER
CP1	CENTRAL PLANT (NEW)
CP2	CENTRAL PLANT (OLD)
CDC	CHILD DEVELOPMENT CENTER
CTE	TECHNICAL
CTS	COMPUTER TECHNOLOGY CENTER
GYM	GYMNASIUM
HLS	HEALTH & LIFE SCIENCE
LA	LIBERAL ARTS
LIB	LIBRARY
M&O	MAINTENANCE & OPERATIONS
MC	MEDIA/COMMUNICATIONS
NH	NORTH HALL
O	OBSERVATORY
PARK	PARKING STRUCTURE
PEC	PARENT EDUCATION CENTER
PS	PHYSICAL SCIENCES
PL	PLANETARIUM
SHIP	SHIPPING & RECEIVING OFFICE
SHS	STUDENT HEALTH SERVICES
TEL	TELECOM BUILDING
TRANS	TRANSPORTATION
WARE	WAREHOUSE

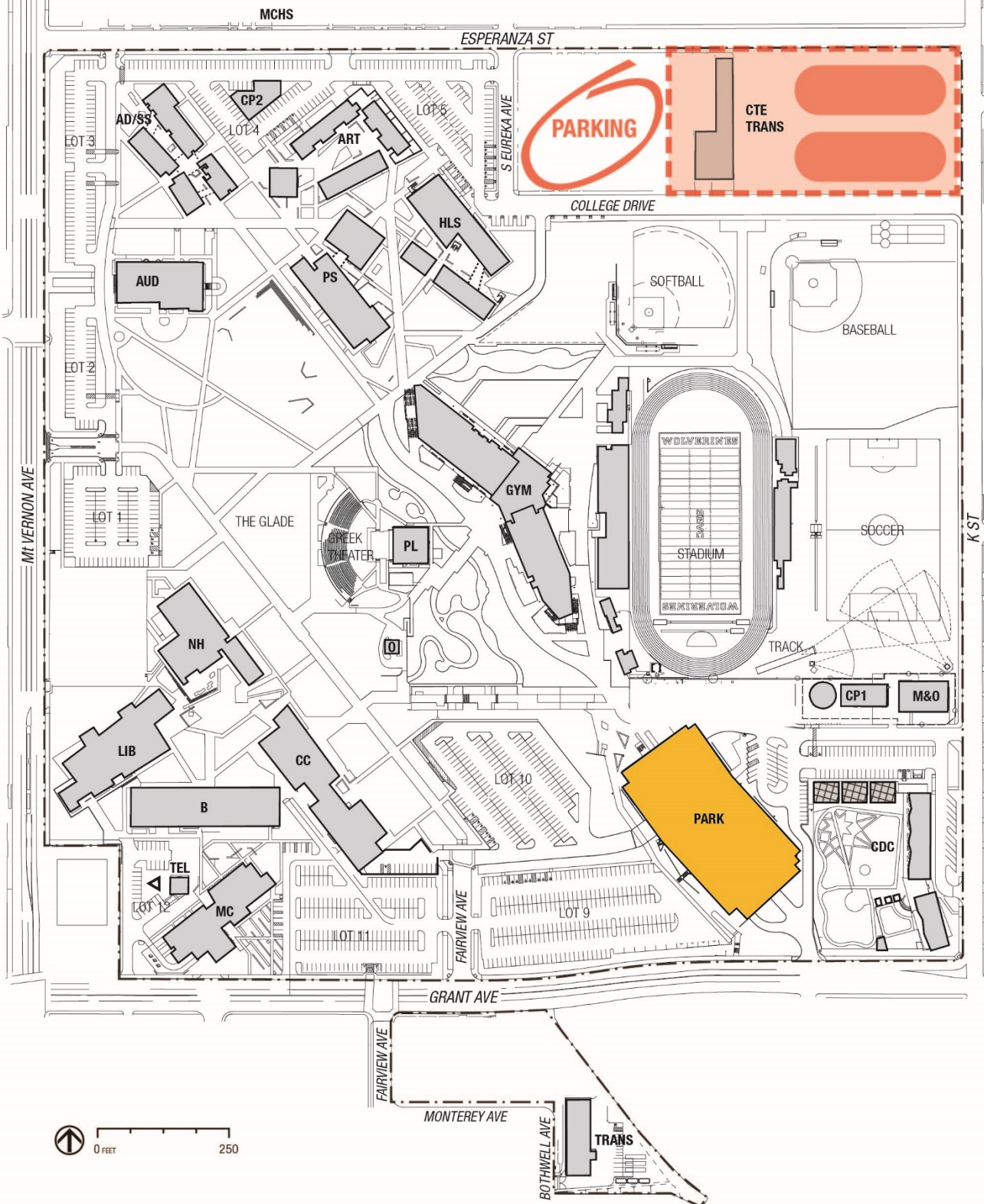



BUILDING KEY

ID	Building Name
AD/SS	ADMINISTRATION/STUDENT SERVICES
ART	ART CENTER
AUD	AUDITORIUM
B	BUSINESS
CC	CAMPUS CENTER
CP1	CENTRAL PLANT (NEW)
CP2	CENTRAL PLANT (OLD)
CDC	CHILD DEVELOPMENT CENTER
CTE	TECHNICAL
CTS	COMPUTER TECHNOLOGY CENTER
GYM	GYMNASIUM
HLS	HEALTH & LIFE SCIENCE
LA	LIBERAL ARTS
LIB	LIBRARY
M&O	MAINTENANCE & OPERATIONS
MC	MEDIA/COMMUNICATIONS
NH	NORTH HALL
O	OBSERVATORY
PARK	PARKING STRUCTURE
PEC	PARENT EDUCATION CENTER
PS	PHYSICAL SCIENCES
PL	PLANETARIUM
SHIP	SHIPPING & RECEIVING OFFICE
SHS	STUDENT HEALTH SERVICES
TEL	TELECOM BUILDING
TRANS	TRANSPORTATION
WARE	WAREHOUSE

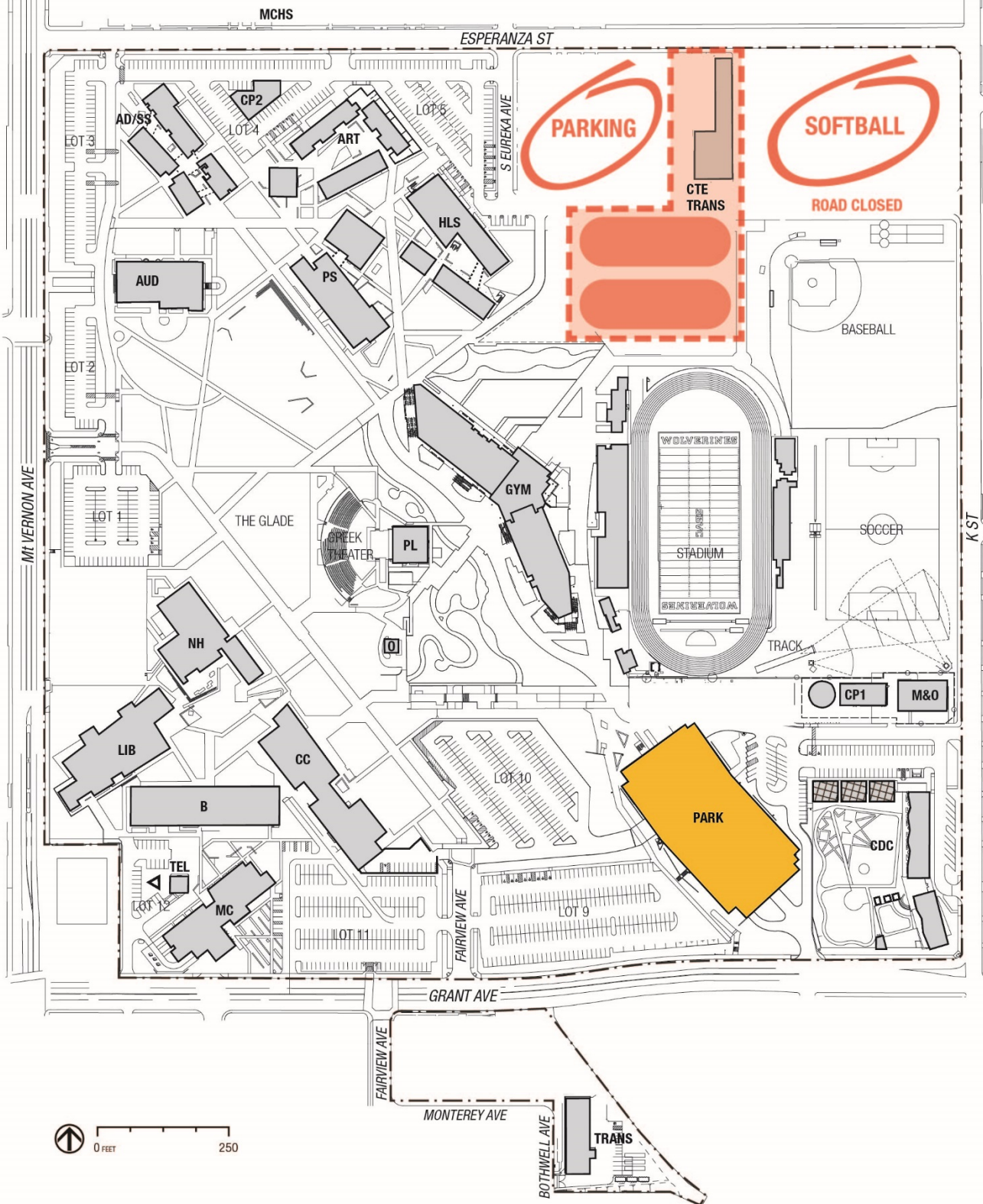



BUILDING KEY

ID	Building Name
AD/SS	ADMINISTRATION/STUDENT SERVICES
ART	ART CENTER
AUD	AUDITORIUM
B	BUSINESS
CC	CAMPUS CENTER
CP1	CENTRAL PLANT (NEW)
CP2	CENTRAL PLANT (OLD)
CDC	CHILD DEVELOPMENT CENTER
CTE	TECHNICAL
CTS	COMPUTER TECHNOLOGY CENTER
GYM	GYMNASIUM
HLS	HEALTH & LIFE SCIENCE
LA	LIBERAL ARTS
LIB	LIBRARY
M&O	MAINTENANCE & OPERATIONS
MC	MEDIA/COMMUNICATIONS
NH	NORTH HALL
O	OBSERVATORY
PARK	PARKING STRUCTURE
PEC	PARENT EDUCATION CENTER
PS	PHYSICAL SCIENCES
PL	PLANETARIUM
SHIP	SHIPPING & RECEIVING OFFICE
SHS	STUDENT HEALTH SERVICES
TEL	TELECOM BUILDING
TRANS	TRANSPORTATION
WARE	WAREHOUSE

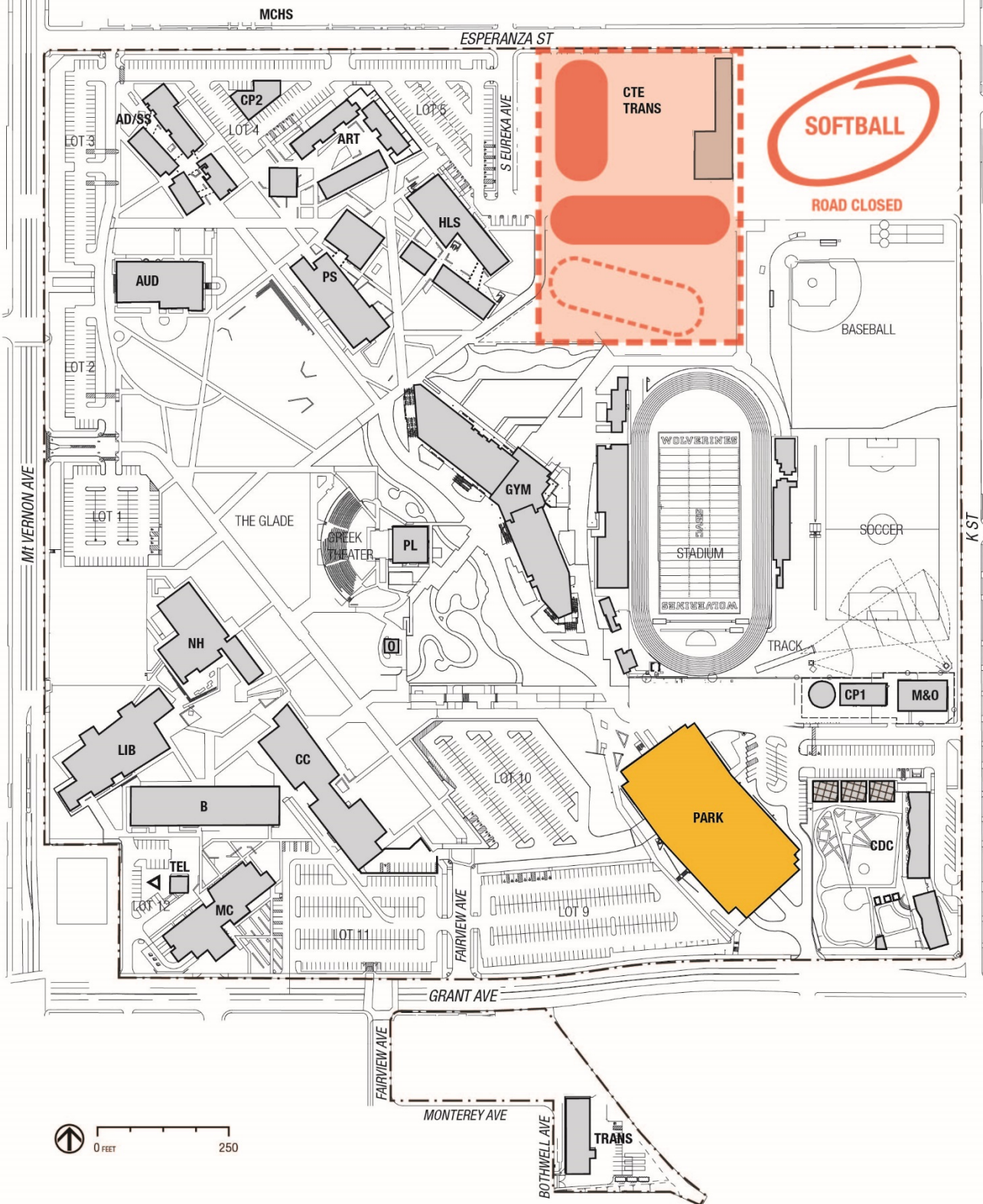



	TEMPORARY FACILITIES
	IN DESIGN/UNDER CONSTRUCTION
	PROPERTY LINE

BUILDING KEY

ID	Building Name
AD/SS	ADMINISTRATION/STUDENT SERVICES
ART	ART CENTER
AUD	AUDITORIUM
B	BUSINESS
CC	CAMPUS CENTER
CP1	CENTRAL PLANT (NEW)
CP2	CENTRAL PLANT (OLD)
CDC	CHILD DEVELOPMENT CENTER
CTE	TECHNICAL
CTS	COMPUTER TECHNOLOGY CENTER
GYM	GYMNASIUM
HLS	HEALTH & LIFE SCIENCE
LA	LIBERAL ARTS
LIB	LIBRARY
M&O	MAINTENANCE & OPERATIONS
MC	MEDIA/COMMUNICATIONS
NH	NORTH HALL
O	OBSERVATORY
PARK	PARKING STRUCTURE
PEC	PARENT EDUCATION CENTER
PS	PHYSICAL SCIENCES
PL	PLANETARIUM
SHIP	SHIPPING & RECEIVING OFFICE
SHS	STUDENT HEALTH SERVICES
TEL	TELECOM BUILDING
TRANS	TRANSPORTATION
WARE	WAREHOUSE

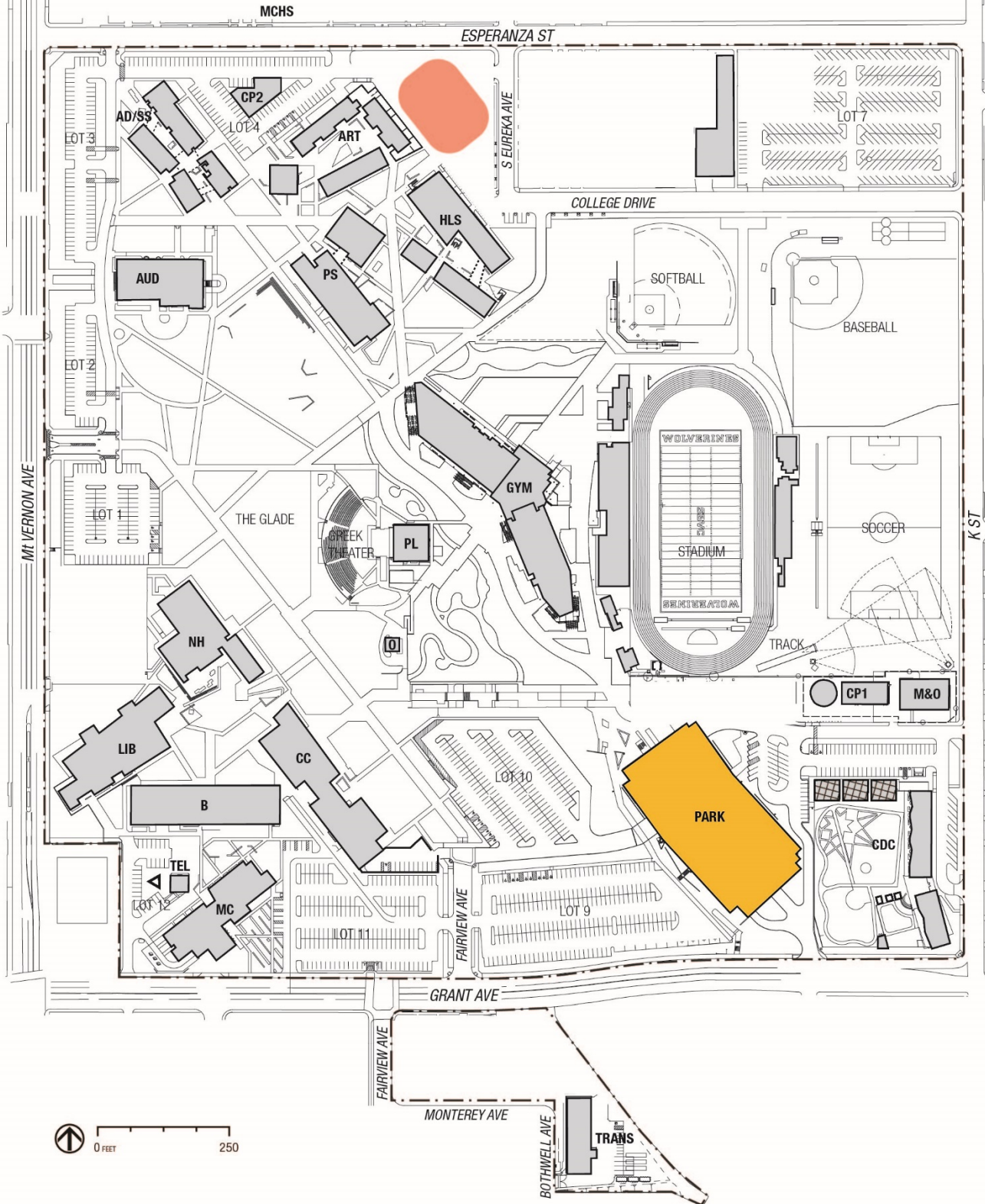

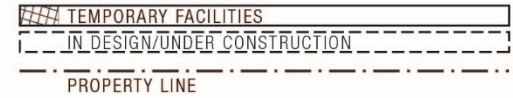

BUILDING KEY

ID	Building Name
AD/SS	ADMINISTRATION/STUDENT SERVICES
ART	ART CENTER
AUD	AUDITORIUM
B	BUSINESS
CC	CAMPUS CENTER
CP1	CENTRAL PLANT (NEW)
CP2	CENTRAL PLANT (OLD)
CDC	CHILD DEVELOPMENT CENTER
CTE	TECHNICAL
CTS	COMPUTER TECHNOLOGY CENTER
GYM	GYMNASIUM
HLS	HEALTH & LIFE SCIENCE
LA	LIBERAL ARTS
LIB	LIBRARY
M&O	MAINTENANCE & OPERATIONS
MC	MEDIA/COMMUNICATIONS
NH	NORTH HALL
O	OBSERVATORY
PARK	PARKING STRUCTURE
PEC	PARENT EDUCATION CENTER
PS	PHYSICAL SCIENCES
PL	PLANETARIUM
SHIP	SHIPPING & RECEIVING OFFICE
SHS	STUDENT HEALTH SERVICES
TEL	TELECOM BUILDING
TRANS	TRANSPORTATION
WARE	WAREHOUSE

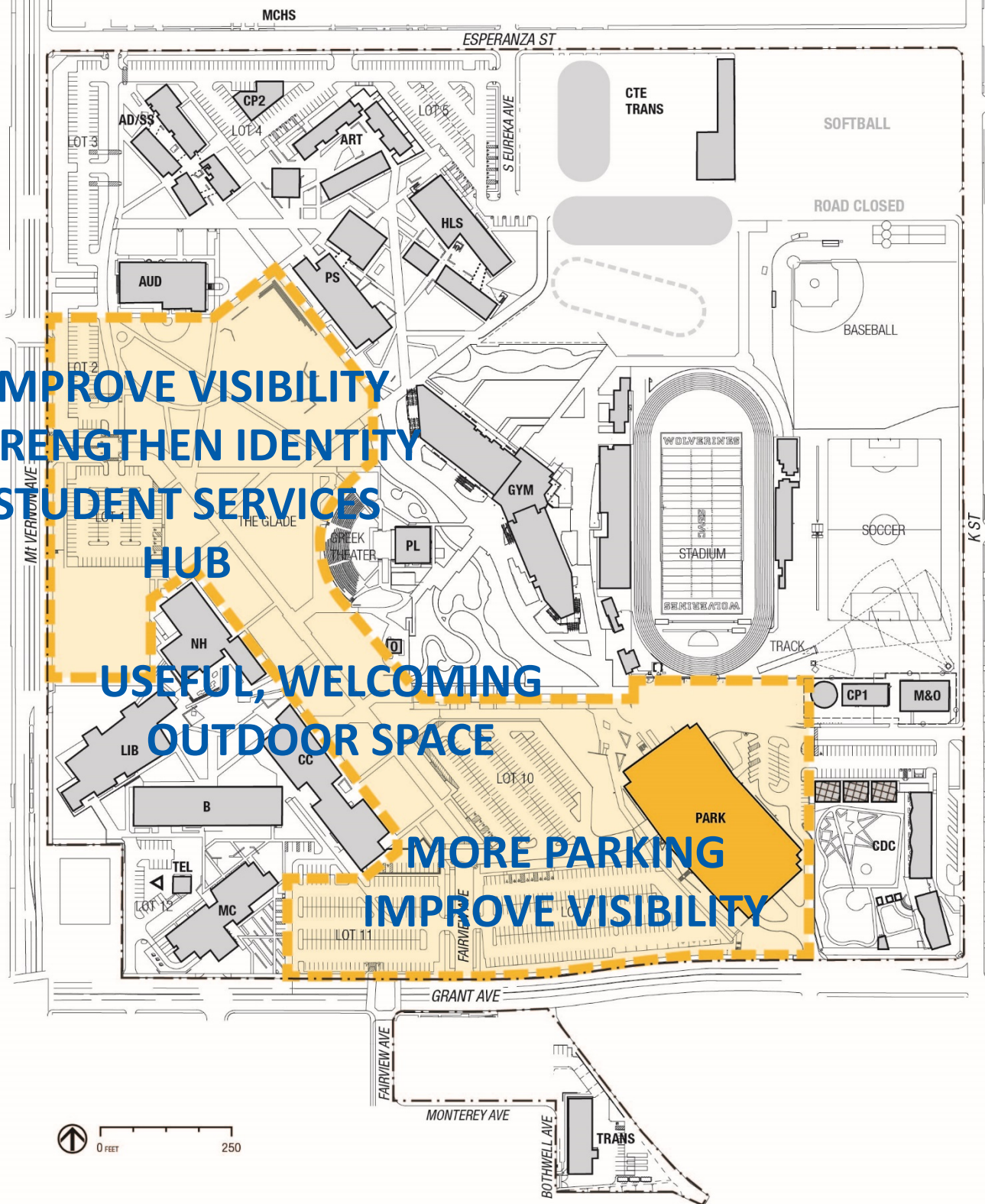



BUILDING KEY

ID	Building Name
AD/SS	ADMINISTRATION/STUDENT SERVICES
ART	ART CENTER
AUD	AUDITORIUM
B	BUSINESS
CC	CAMPUS CENTER
CP1	CENTRAL PLANT (NEW)
CP2	CENTRAL PLANT (OLD)
CDC	CHILD DEVELOPMENT CENTER
CTE	TECHNICAL
CTS	COMPUTER TECHNOLOGY CENTER
GYM	GYMNASIUM
HLS	HEALTH & LIFE SCIENCE
LA	LIBERAL ARTS
LIB	LIBRARY
M&O	MAINTENANCE & OPERATIONS
MC	MEDIA/COMMUNICATIONS
NH	NORTH HALL
O	OBSERVATORY
PARK	PARKING STRUCTURE
PEC	PARENT EDUCATION CENTER
PS	PHYSICAL SCIENCES
PL	PLANETARIUM
SHIP	SHIPPING & RECEIVING OFFICE
SHS	STUDENT HEALTH SERVICES
TEL	TELECOM BUILDING
TRANS	TRANSPORTATION
WARE	WAREHOUSE

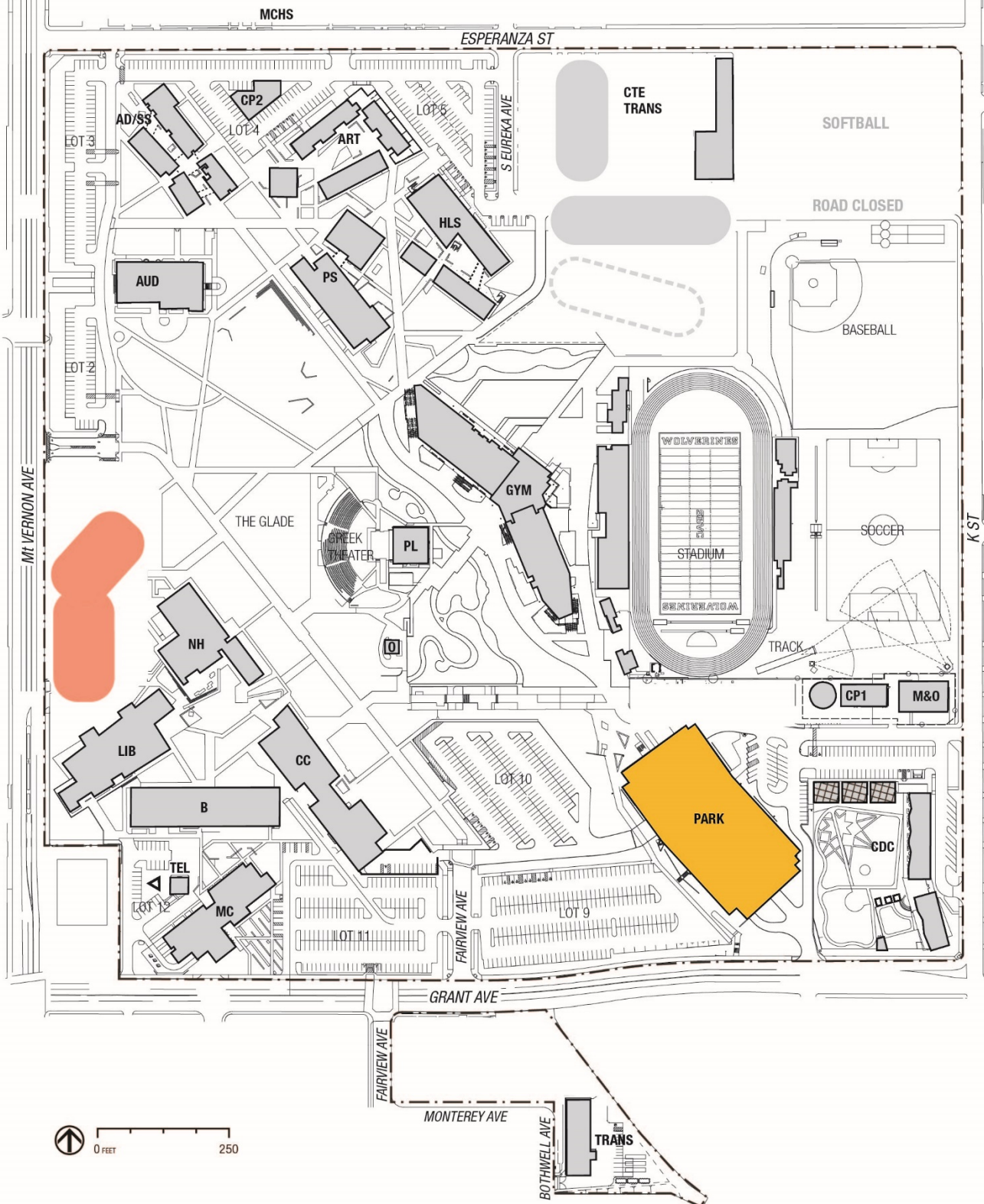



BUILDING KEY

ID	Building Name
AD/SS	ADMINISTRATION/STUDENT SERVICES
ART	ART CENTER
AUD	AUDITORIUM
B	BUSINESS
CC	CAMPUS CENTER
CP1	CENTRAL PLANT (NEW)
CP2	CENTRAL PLANT (OLD)
CDC	CHILD DEVELOPMENT CENTER
CTE	TECHNICAL
CTS	COMPUTER TECHNOLOGY CENTER
GYM	GYMNASIUM
HLS	HEALTH & LIFE SCIENCE
LA	LIBERAL ARTS
LIB	LIBRARY
M&O	MAINTENANCE & OPERATIONS
MC	MEDIA/COMMUNICATIONS
NH	NORTH HALL
O	OBSERVATORY
PARK	PARKING STRUCTURE
PEC	PARENT EDUCATION CENTER
PS	PHYSICAL SCIENCES
PL	PLANETARIUM
SHIP	SHIPPING & RECEIVING OFFICE
SHS	STUDENT HEALTH SERVICES
TEL	TELECOM BUILDING
TRANS	TRANSPORTATION
WARE	WAREHOUSE

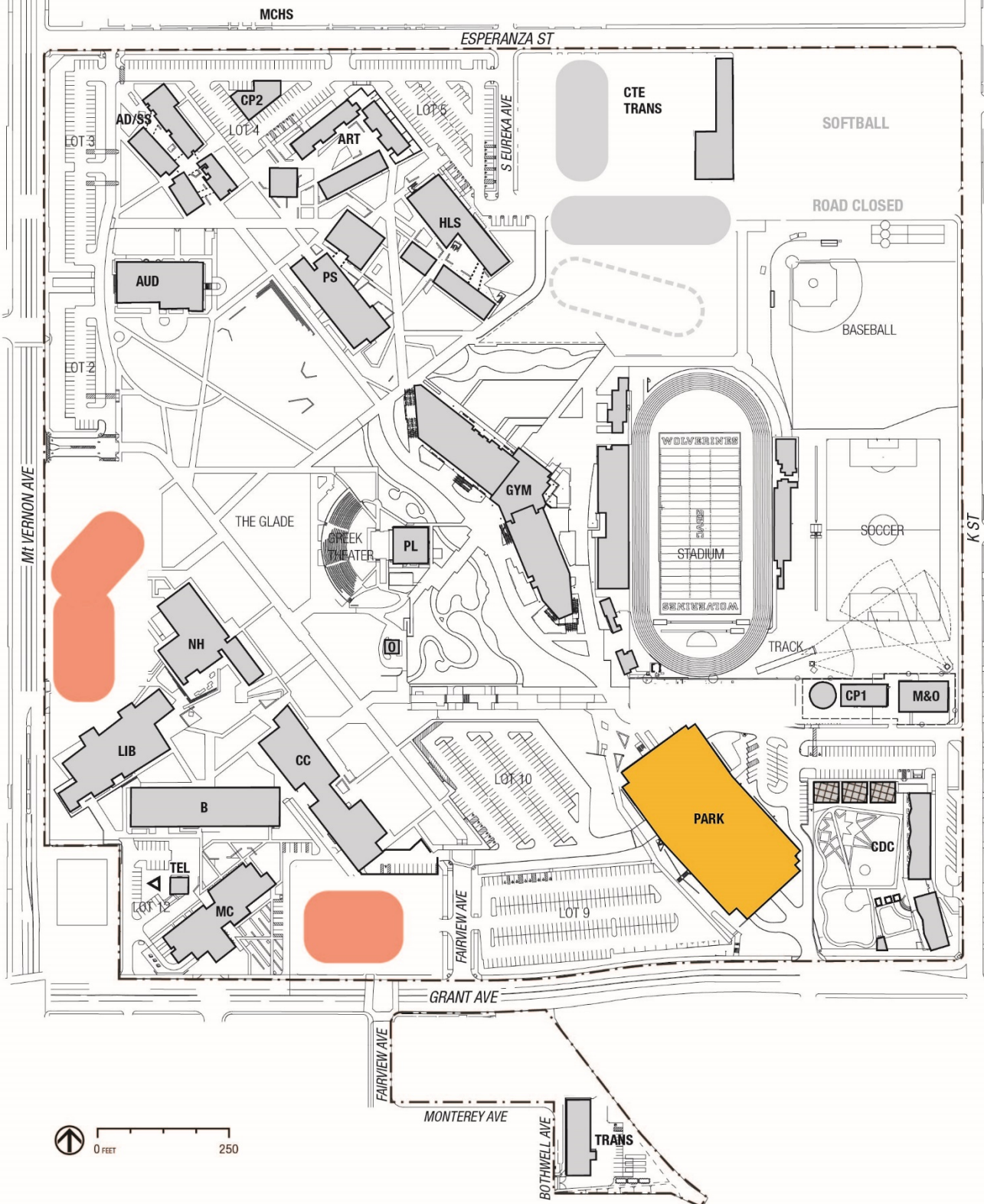



BUILDING KEY

ID	Building Name
AD/SS	ADMINISTRATION/STUDENT SERVICES
ART	ART CENTER
AUD	AUDITORIUM
B	BUSINESS
CC	CAMPUS CENTER
CP1	CENTRAL PLANT (NEW)
CP2	CENTRAL PLANT (OLD)
CDC	CHILD DEVELOPMENT CENTER
CTE	TECHNICAL
CTS	COMPUTER TECHNOLOGY CENTER
GYM	GYMNASIUM
HLS	HEALTH & LIFE SCIENCE
LA	LIBERAL ARTS
LIB	LIBRARY
M&O	MAINTENANCE & OPERATIONS
MC	MEDIA/COMMUNICATIONS
NH	NORTH HALL
O	OBSERVATORY
PARK	PARKING STRUCTURE
PEC	PARENT EDUCATION CENTER
PS	PHYSICAL SCIENCES
PL	PLANETARIUM
SHIP	SHIPPING & RECEIVING OFFICE
SHS	STUDENT HEALTH SERVICES
TEL	TELECOM BUILDING
TRANS	TRANSPORTATION
WARE	WAREHOUSE

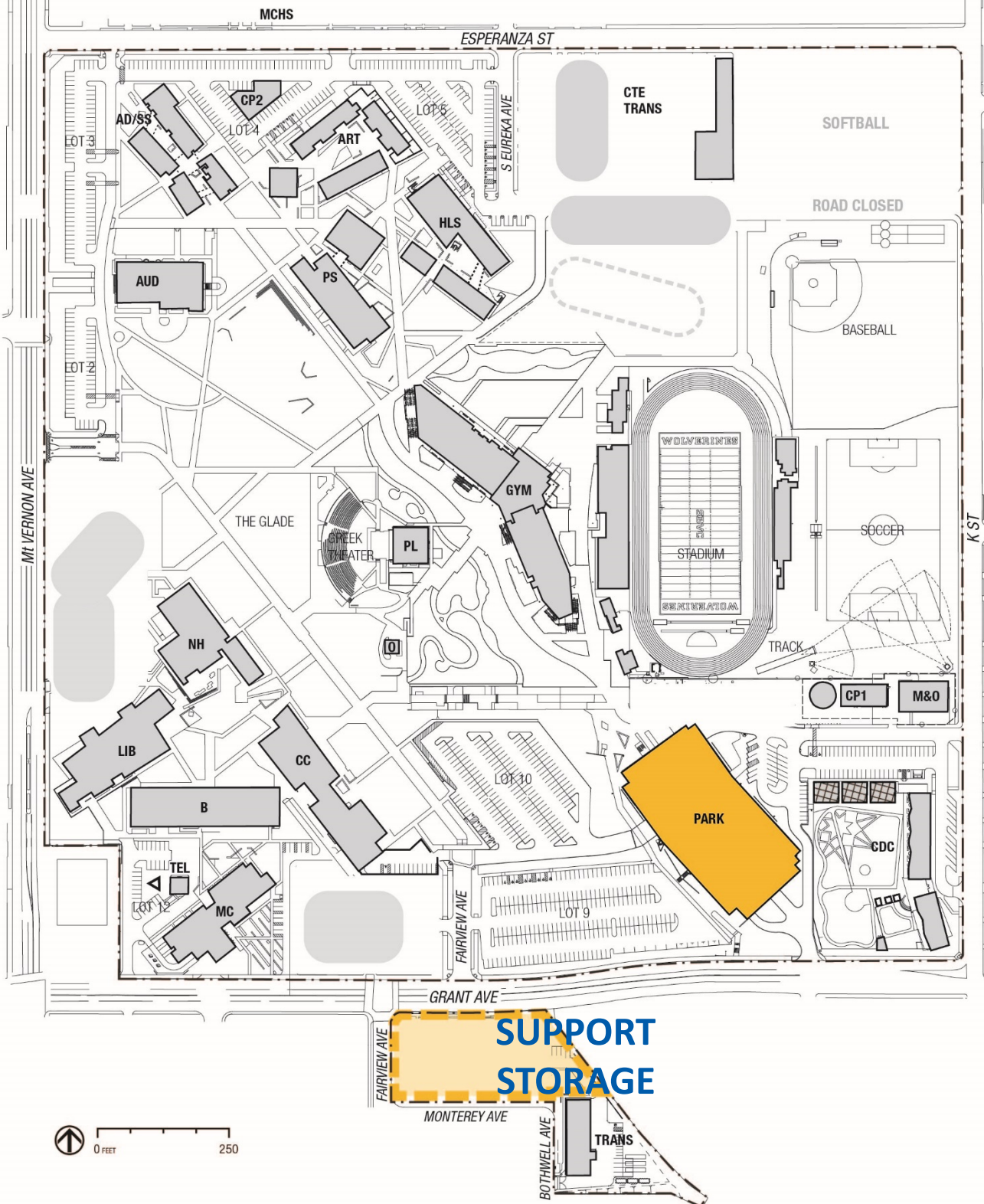



BUILDING KEY

ID	Building Name
AD/SS	ADMINISTRATION/STUDENT SERVICES
ART	ART CENTER
AUD	AUDITORIUM
B	BUSINESS
CC	CAMPUS CENTER
CP1	CENTRAL PLANT (NEW)
CP2	CENTRAL PLANT (OLD)
CDC	CHILD DEVELOPMENT CENTER
CTE	TECHNICAL
CTS	COMPUTER TECHNOLOGY CENTER
GYM	GYMNASIUM
HLS	HEALTH & LIFE SCIENCE
LA	LIBERAL ARTS
LIB	LIBRARY
M&O	MAINTENANCE & OPERATIONS
MC	MEDIA/COMMUNICATIONS
NH	NORTH HALL
O	OBSERVATORY
PARK	PARKING STRUCTURE
PEC	PARENT EDUCATION CENTER
PS	PHYSICAL SCIENCES
PL	PLANETARIUM
SHIP	SHIPPING & RECEIVING OFFICE
SHS	STUDENT HEALTH SERVICES
TEL	TELECOM BUILDING
TRANS	TRANSPORTATION
WARE	WAREHOUSE

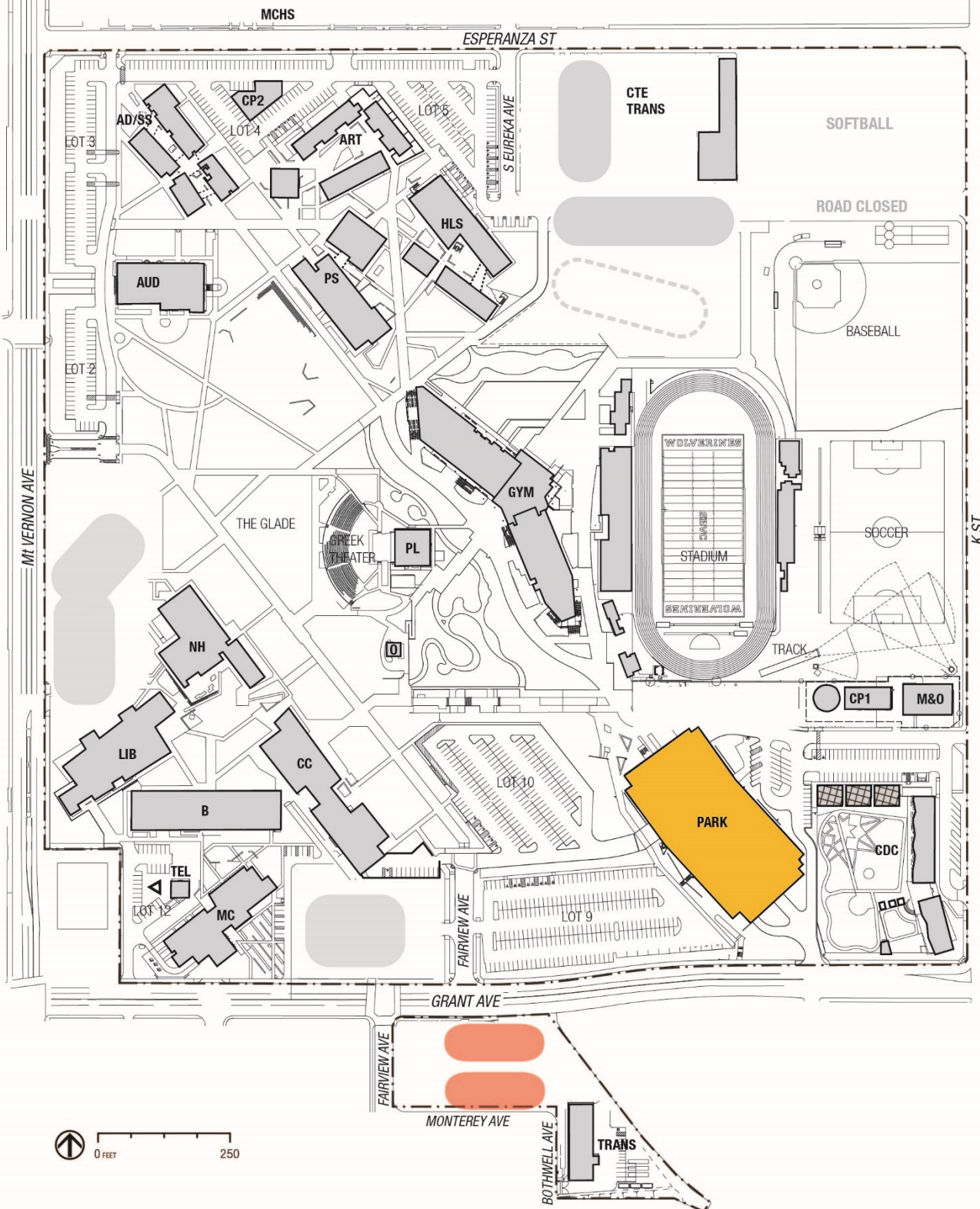



BUILDING KEY

ID	Building Name
AD/SS	ADMINISTRATION/STUDENT SERVICES
ART	ART CENTER
AUD	AUDITORIUM
B	BUSINESS
CC	CAMPUS CENTER
CP1	CENTRAL PLANT (NEW)
CP2	CENTRAL PLANT (OLD)
CDC	CHILD DEVELOPMENT CENTER
CTE	TECHNICAL
CTS	COMPUTER TECHNOLOGY CENTER
GYM	GYMNASIUM
HLS	HEALTH & LIFE SCIENCE
LA	LIBERAL ARTS
LIB	LIBRARY
M&O	MAINTENANCE & OPERATIONS
MC	MEDIA/COMMUNICATIONS
NH	NORTH HALL
O	OBSERVATORY
PARK	PARKING STRUCTURE
PEC	PARENT EDUCATION CENTER
PS	PHYSICAL SCIENCES
PL	PLANETARIUM
SHIP	SHIPPING & RECEIVING OFFICE
SHS	STUDENT HEALTH SERVICES
TEL	TELECOM BUILDING
TRANS	TRANSPORTATION
WARE	WAREHOUSE

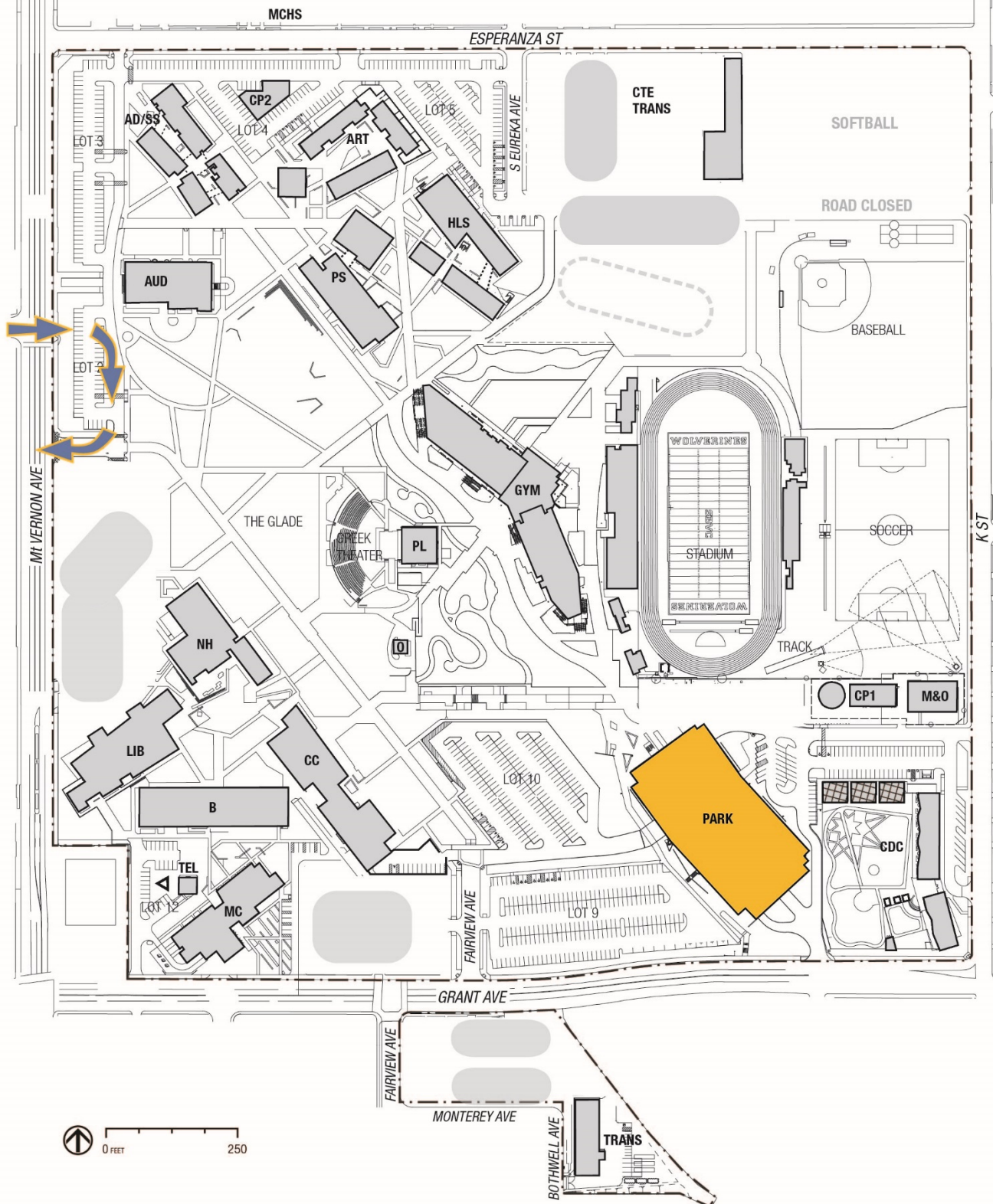



BUILDING KEY

ID	Building Name
AD/SS	ADMINISTRATION/STUDENT SERVICES
ART	ART CENTER
AUD	AUDITORIUM
B	BUSINESS
CC	CAMPUS CENTER
CP1	CENTRAL PLANT (NEW)
CP2	CENTRAL PLANT (OLD)
CDC	CHILD DEVELOPMENT CENTER
CTE	TECHNICAL
CTS	COMPUTER TECHNOLOGY CENTER
GYM	GYMNASIUM
HLS	HEALTH & LIFE SCIENCE
LA	LIBERAL ARTS
LIB	LIBRARY
M&O	MAINTENANCE & OPERATIONS
MC	MEDIA/COMMUNICATIONS
NH	NORTH HALL
O	OBSERVATORY
PARK	PARKING STRUCTURE
PEC	PARENT EDUCATION CENTER
PS	PHYSICAL SCIENCES
PL	PLANETARIUM
SHIP	SHIPPING & RECEIVING OFFICE
SHS	STUDENT HEALTH SERVICES
TEL	TELECOM BUILDING
TRANS	TRANSPORTATION
WARE	WAREHOUSE

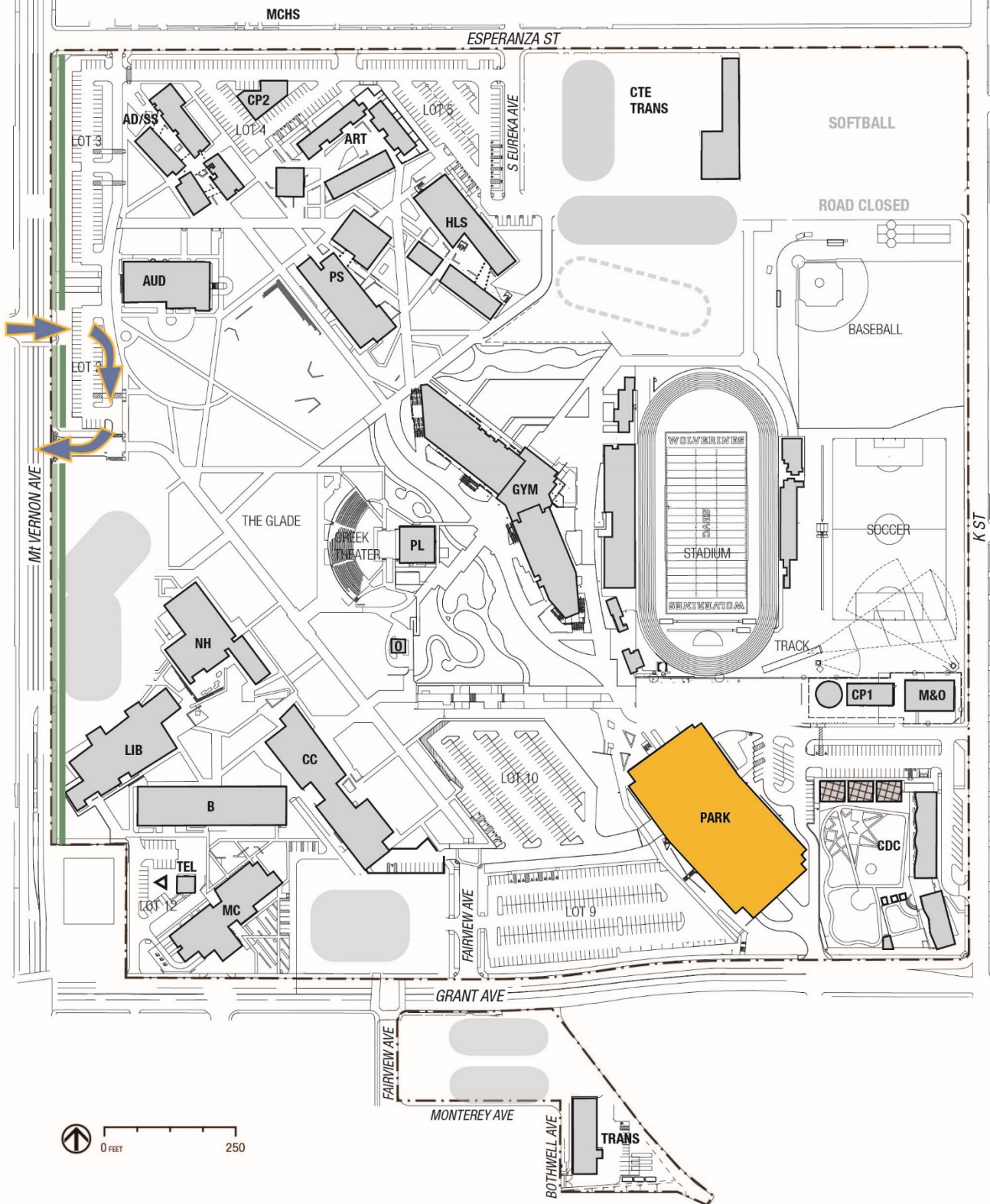



BUILDING KEY

ID	Building Name
AD/SS	ADMINISTRATION/STUDENT SERVICES
ART	ART CENTER
AUD	AUDITORIUM
B	BUSINESS
CC	CAMPUS CENTER
CP1	CENTRAL PLANT (NEW)
CP2	CENTRAL PLANT (OLD)
CDC	CHILD DEVELOPMENT CENTER
CTE	TECHNICAL
CTS	COMPUTER TECHNOLOGY CENTER
GYM	GYMNASIUM
HLS	HEALTH & LIFE SCIENCE
LA	LIBERAL ARTS
LIB	LIBRARY
M&O	MAINTENANCE & OPERATIONS
MC	MEDIA/COMMUNICATIONS
NH	NORTH HALL
O	OBSERVATORY
PARK	PARKING STRUCTURE
PEC	PARENT EDUCATION CENTER
PS	PHYSICAL SCIENCES
PL	PLANETARIUM
SHIP	SHIPPING & RECEIVING OFFICE
SHS	STUDENT HEALTH SERVICES
TEL	TELECOM BUILDING
TRANS	TRANSPORTATION
WARE	WAREHOUSE

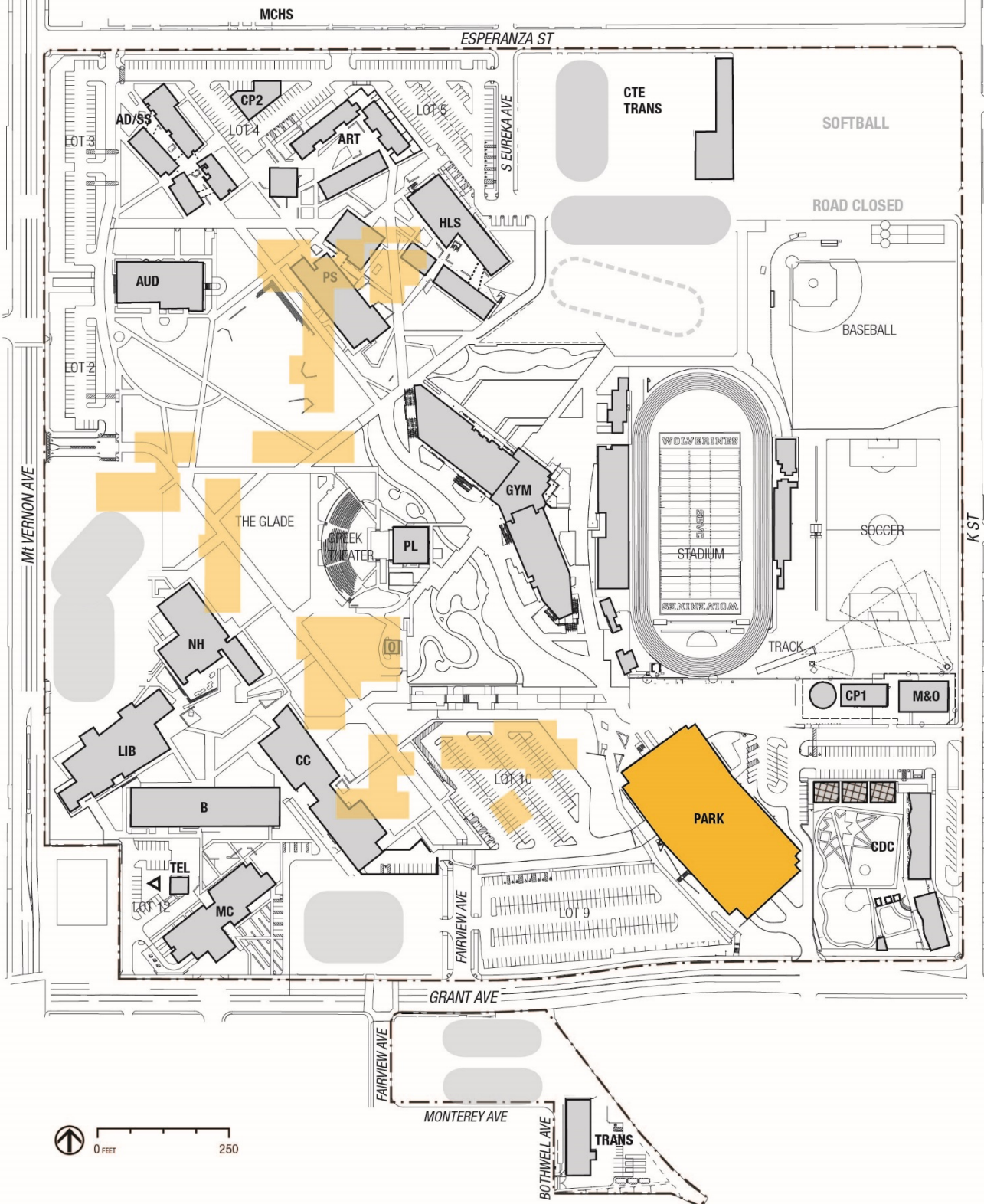



BUILDING KEY

ID	Building Name
AD/SS	ADMINISTRATION/STUDENT SERVICES
ART	ART CENTER
AUD	AUDITORIUM
B	BUSINESS
CC	CAMPUS CENTER
CP1	CENTRAL PLANT (NEW)
CP2	CENTRAL PLANT (OLD)
CDC	CHILD DEVELOPMENT CENTER
CTE	TECHNICAL
CTS	COMPUTER TECHNOLOGY CENTER
GYM	GYMNASIUM
HLS	HEALTH & LIFE SCIENCE
LA	LIBERAL ARTS
LIB	LIBRARY
M&O	MAINTENANCE & OPERATIONS
MC	MEDIA/COMMUNICATIONS
NH	NORTH HALL
O	OBSERVATORY
PARK	PARKING STRUCTURE
PEC	PARENT EDUCATION CENTER
PS	PHYSICAL SCIENCES
PL	PLANETARIUM
SHIP	SHIPPING & RECEIVING OFFICE
SHS	STUDENT HEALTH SERVICES
TEL	TELECOM BUILDING
TRANS	TRANSPORTATION
WARE	WAREHOUSE

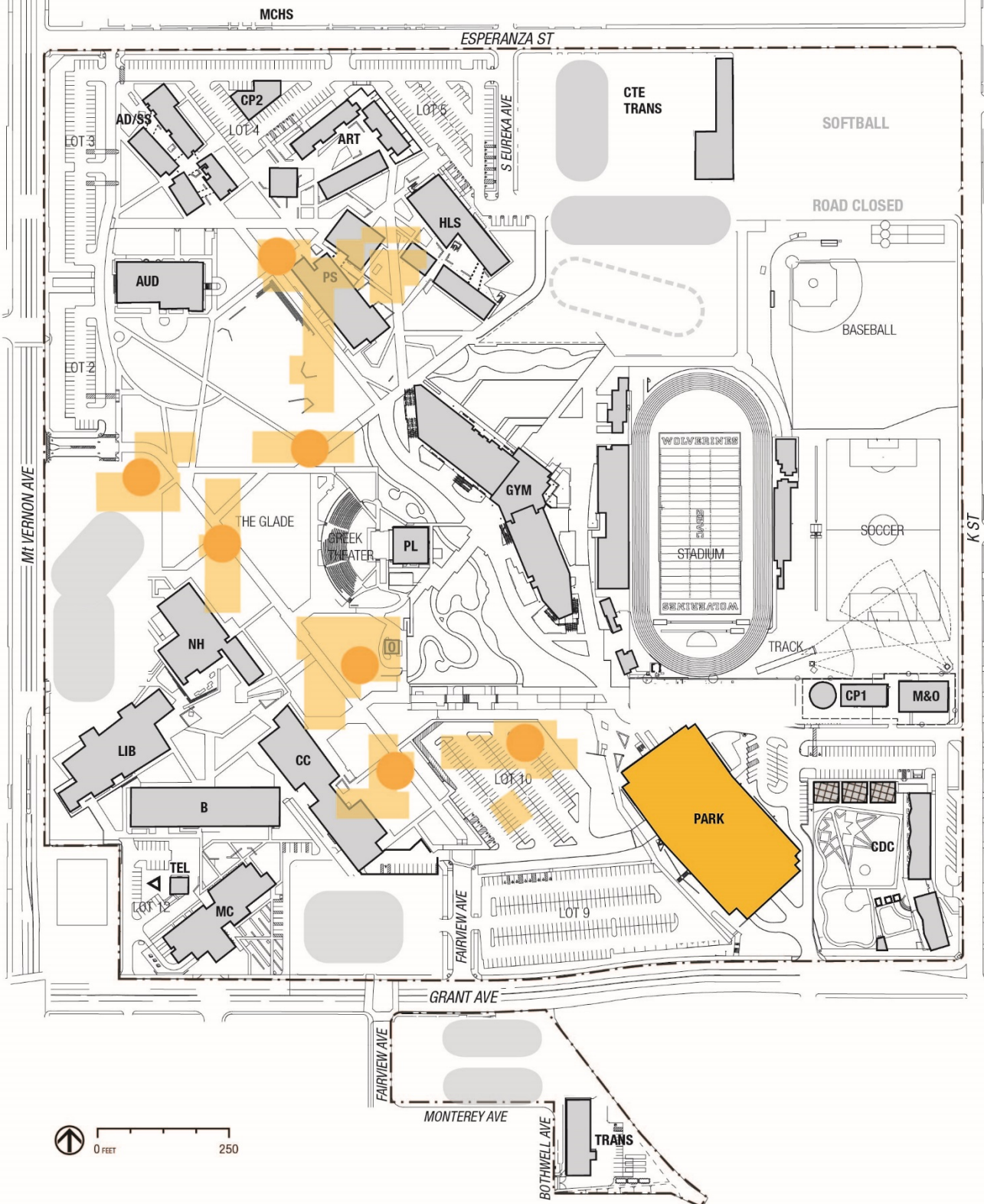



BUILDING KEY

ID	Building Name
AD/SS	ADMINISTRATION/STUDENT SERVICES
ART	ART CENTER
AUD	AUDITORIUM
B	BUSINESS
CC	CAMPUS CENTER
CP1	CENTRAL PLANT (NEW)
CP2	CENTRAL PLANT (OLD)
CDC	CHILD DEVELOPMENT CENTER
CTE	TECHNICAL
CTS	COMPUTER TECHNOLOGY CENTER
GYM	GYMNASIUM
HLS	HEALTH & LIFE SCIENCE
LA	LIBERAL ARTS
LIB	LIBRARY
M&O	MAINTENANCE & OPERATIONS
MC	MEDIA/COMMUNICATIONS
NH	NORTH HALL
O	OBSERVATORY
PARK	PARKING STRUCTURE
PEC	PARENT EDUCATION CENTER
PS	PHYSICAL SCIENCES
PL	PLANETARIUM
SHIP	SHIPPING & RECEIVING OFFICE
SHS	STUDENT HEALTH SERVICES
TEL	TELECOM BUILDING
TRANS	TRANSPORTATION
WARE	WAREHOUSE

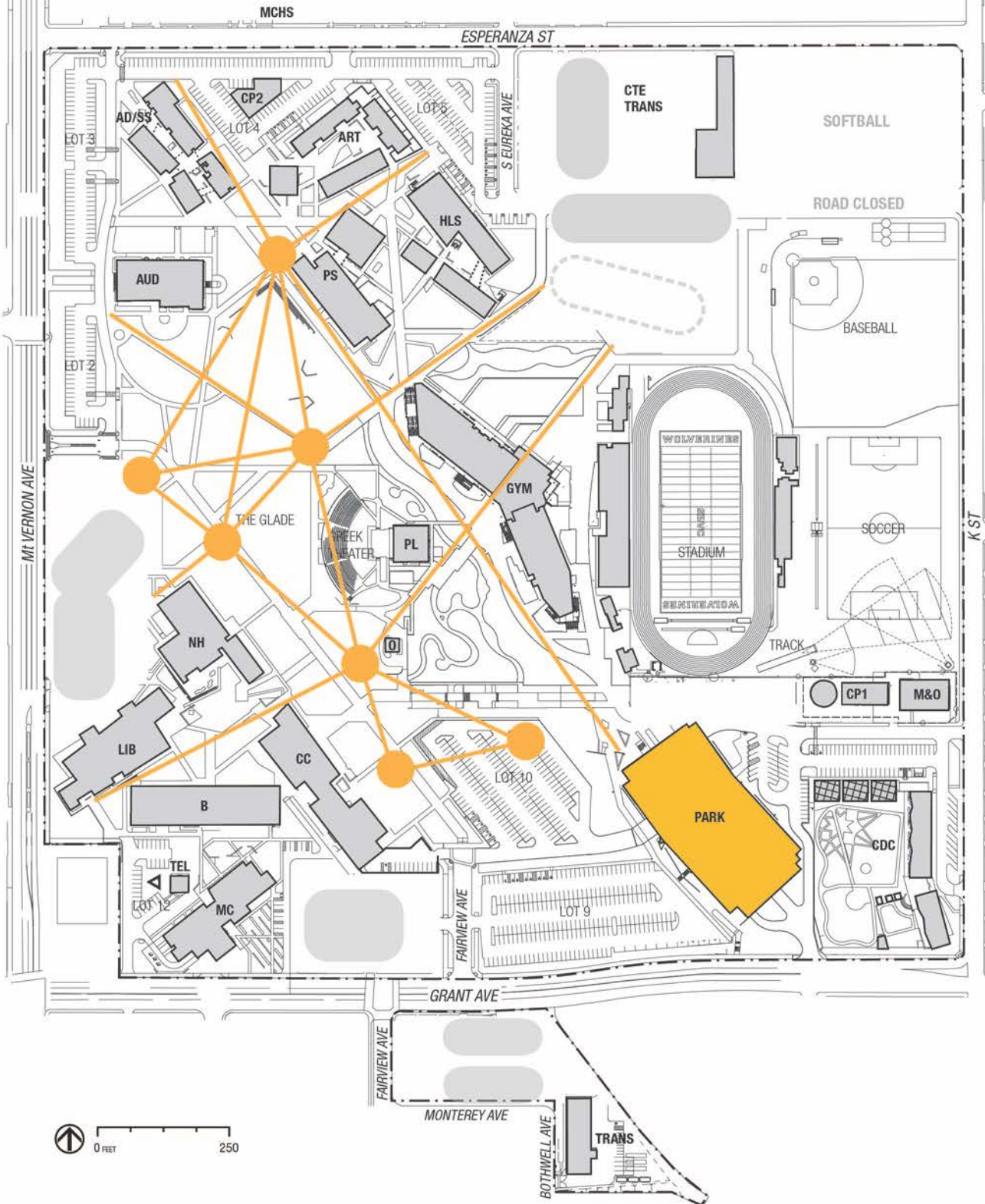



BUILDING KEY

ID	Building Name
AD/SS	ADMINISTRATION/STUDENT SERVICES
ART	ART CENTER
AUD	AUDITORIUM
B	BUSINESS
CC	CAMPUS CENTER
CP1	CENTRAL PLANT (NEW)
CP2	CENTRAL PLANT (OLD)
CDC	CHILD DEVELOPMENT CENTER
CTE	TECHNICAL
CTS	COMPUTER TECHNOLOGY CENTER
GYM	GYMNASIUM
HLS	HEALTH & LIFE SCIENCE
LA	LIBERAL ARTS
LIB	LIBRARY
M&O	MAINTENANCE & OPERATIONS
MC	MEDIA/COMMUNICATIONS
NH	NORTH HALL
O	OBSERVATORY
PARK	PARKING STRUCTURE
PEC	PARENT EDUCATION CENTER
PS	PHYSICAL SCIENCES
PL	PLANETARIUM
SHIP	SHIPPING & RECEIVING OFFICE
SHS	STUDENT HEALTH SERVICES
TEL	TELECOM BUILDING
TRANS	TRANSPORTATION
WARE	WAREHOUSE

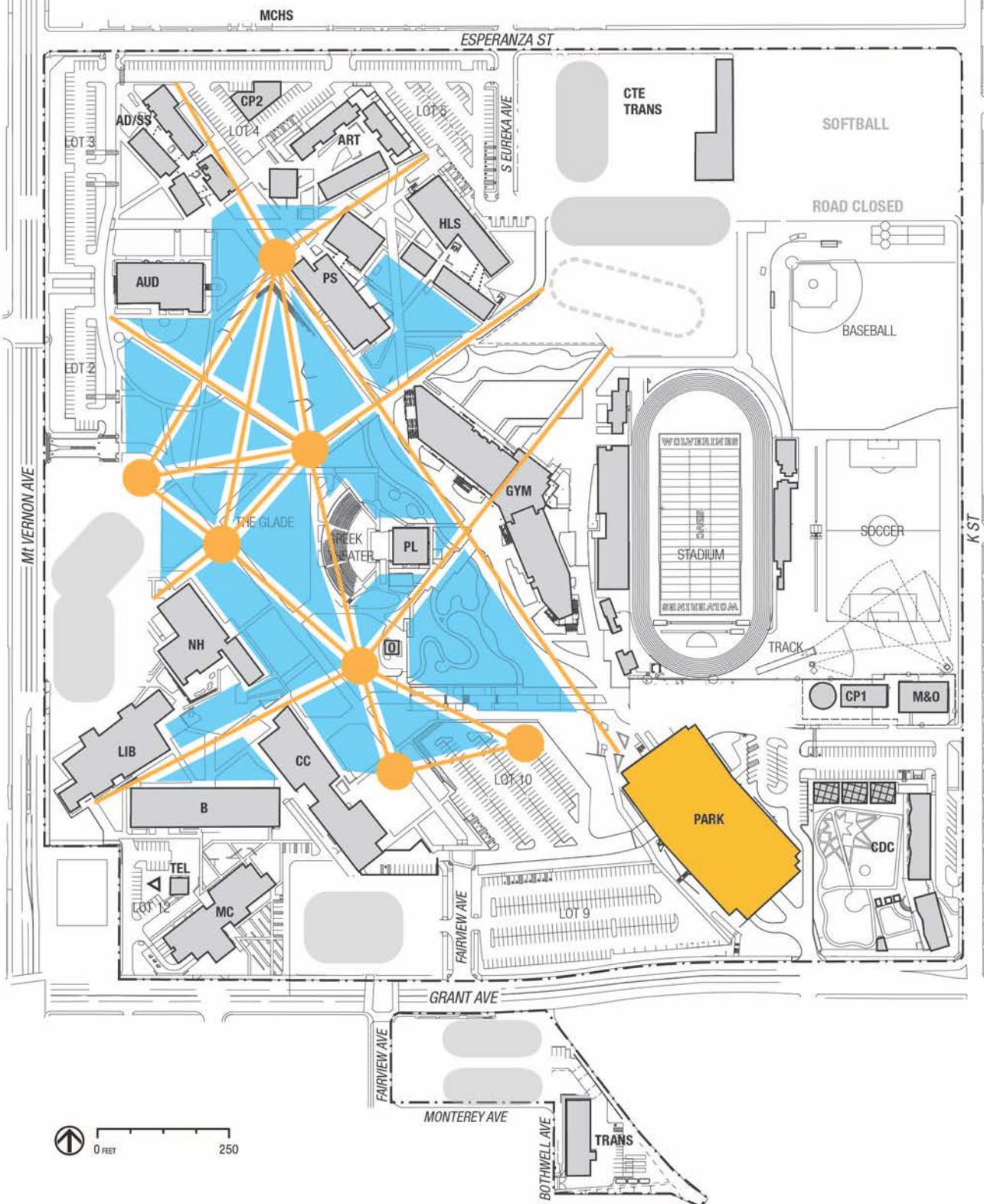



	TEMPORARY FACILITIES
	IN DESIGN/UNDER CONSTRUCTION
	PROPERTY LINE

BUILDING KEY

ID	Building Name
AD/SS	ADMINISTRATION/STUDENT SERVICES
ART	ART CENTER
AUD	AUDITORIUM
B	BUSINESS
CC	CAMPUS CENTER
CP1	CENTRAL PLANT (NEW)
CP2	CENTRAL PLANT (OLD)
CDC	CHILD DEVELOPMENT CENTER
CTE	TECHNICAL
CTS	COMPUTER TECHNOLOGY CENTER
GYM	GYMNASIUM
HLS	HEALTH & LIFE SCIENCE
LA	LIBERAL ARTS
LIB	LIBRARY
M&O	MAINTENANCE & OPERATIONS
MC	MEDIA/COMMUNICATIONS
NH	NORTH HALL
O	OBSERVATORY
PARK	PARKING STRUCTURE
PEC	PARENT EDUCATION CENTER
PS	PHYSICAL SCIENCES
PL	PLANETARIUM
SHIP	SHIPPING & RECEIVING OFFICE
SHS	STUDENT HEALTH SERVICES
TEL	TELECOM BUILDING
TRANS	TRANSPORTATION
WARE	WAREHOUSE

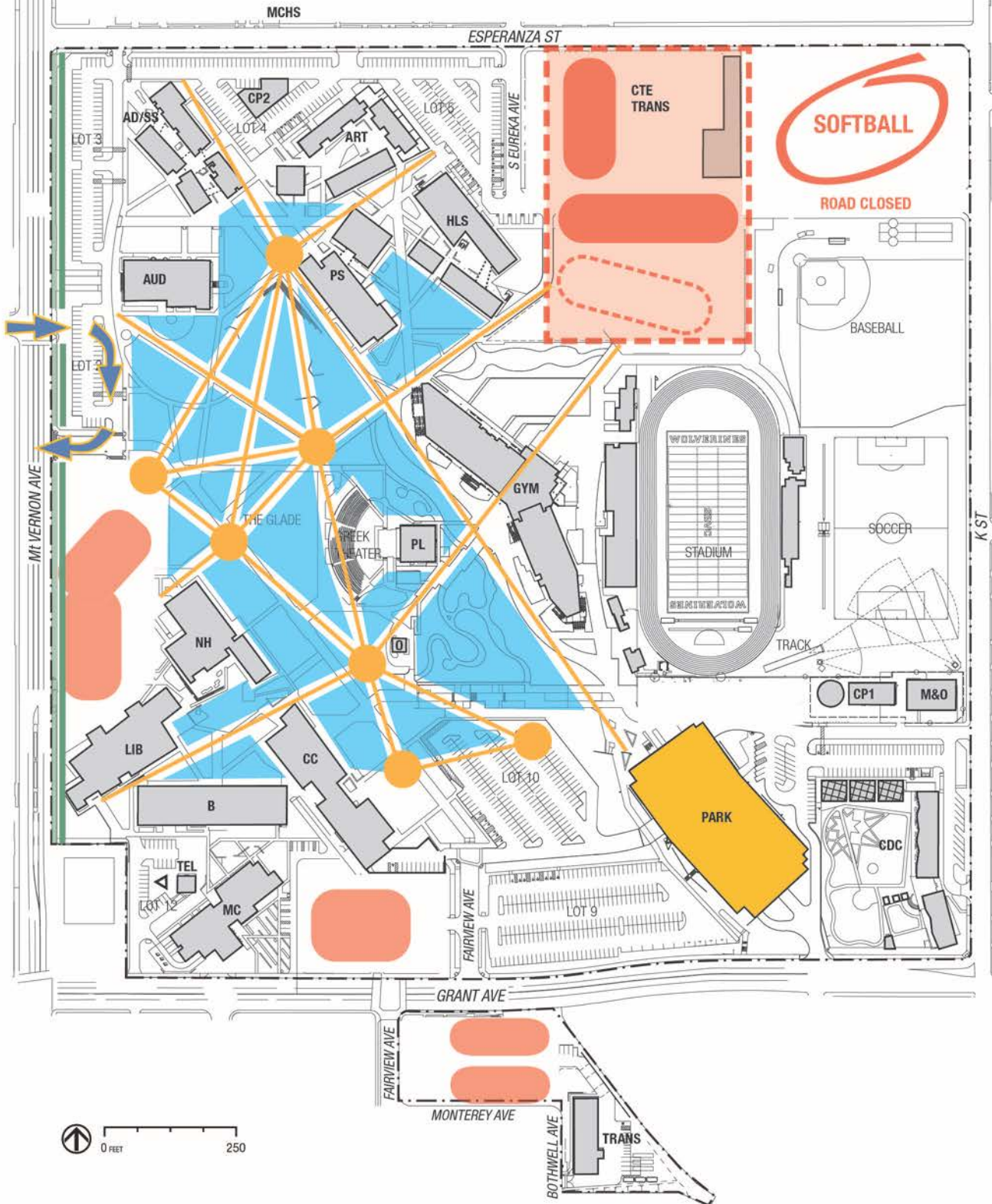

EXPLORE
OPTIONS

PREFERRED DIRECTION



SAN BERNARDINO VALLEY COLLEGE EDUCATIONAL & FACILITIES MASTER PLAN

06 > NEXT STEPS

- EDUCATIONAL PLANNING
 - EMP chapter draft reviews
- FACILITIES PLANNING
 - Tuesday April 19th College Forum
 - April 27th Valley College Council



SAN BERNARDINO VALLEY COLLEGE 2016 EDUCATIONAL AND FACILITIES MASTER PLANS

COLLEGE COUNCIL WORKSHOP
> EXPLORATION OF OPTIONS #1

APRIL 13, 2016



HMC Architects

EXPLORE
OPTIONS

END OF PRESENTATION

05 > PLANNING OBJECTIVES

2009 FMP PRINCIPLES + STRATEGIES

- **Sustainable Design**
 - Response to Natural Environment
 - Flexibility of Space for Long-term Use
 - Energy Efficiency
- **Functional Integration**
 - Consolidate Instructional Divisions
 - Programmed Exterior Spaces
 - Interior-Exterior Connections
- **Student-Centered Culture**
 - Large central gathering space
 - Distinct districts
 - Sufficient parking
- **Hierarchy of Elements**
 - Campus edges/transitions
 - Primary & secondary campus entries
 - Variety of exterior spaces
- **Access**
 - Vehicular/Pedestrian Circulation
 - Accessible Paths & Buildings
 - Wayfinding

QUESTIONS TO BE ANSWERED

2006 FMP PROJECTS

- COMPLETED
 - North Hall Replacement
 - Physical Science Complex
 - Media & Communication Building
 - Maintenance & Operations
 - Gymnasium, Stadium & Fields (under construction)
- PLANNED PROJECTS – to be confirmed in 2016
 - Technical Building
 - Liberal Arts
 - Parking Structure 1 & 2
 - Performing Arts
 - Building 1 (Replaces Business)
 - Building 2



San Bernardino
Valley College

San Bernardino Valley College

Space Utilization



March 2016

INTRODUCTION

This Space Utilization is an analysis of instructional room usage at San Bernardino Valley College (SBVC) during the fall 2014 semester. Space Utilization examines the number of hours per week each room is scheduled for instructional use during a semester. Title V policy on utilization and space standards are used to determine efficiency of room utilization. The analysis compares the amount of time a room is *actually* utilized to the amount of time it *should* minimally be utilized to be deemed efficient usage. Additionally, Weekly Student Contact Hour (WSCH) generation by hours per week of space utilization during the semester for each subject was analyzed to evaluate efficiency. The analysis also reviews WSCH generation with assignable square footage (ASF) usage and Title V recommendations for WSCH production via lecture and lab space.

The purpose of this Space Utilization analysis is to provide data regarding WSCH generation with the amount of instructional space utilized on campus. The analysis will review efficiencies in room usage as well as efficiencies of WSCH generation per the amount of space utilized.

METHODOLOGY

Title V policy on utilization standards are determined on the basis of a 70-hour per week maximum room availability (Monday-Friday from 8:00 am to 10:00 pm). Per Title V standards, this analysis maintains that classrooms shall be utilized no less than 53-hours per week to achieve minimum qualifications for efficient room usage. Similarly, laboratories shall be utilized no less than 27.5-hours per week to achieve minimum qualifications for efficient room usage. Percentage of room utilization is calculated based on actual contact hours within each room versus the Title V standard for achieving minimum qualifications for efficient room usage. For example, a classroom with 53 actual contact hours during the semester would achieve 100% utilization. WSCH Capacity may be defined as the amount of WSCH a room has the capacity to generate based on its size and type. Title V standards were also used to determine WSCH Capacity for classrooms and laboratories and may be compared to a rooms actual WSCH generation.

Fall 2014 term data for instructional offerings at SBVC was provided by the San Bernardino Community College District (SBCCD) Office of Institutional Effectiveness, Research and Planning. This was the most current fall term for which data was available during time of collection. The data provided information on each course section offering by room location, contact day(s) and time(s), instructional method, and WSCH generation. WSCH generation was calculated for each course offering within a room. If a course section utilized multiple rooms during a semester for various instruction methods, then WSCH generation was estimated based on each rooms contact hours. If a course section utilized an Arranged (ARR) hour contact method it was included with the space utilization only if the section generated WSCH and used a lecture or lab instructional methods. Course sections that utilized an ARR contact method for Independent Study or Work Experience credit were not included in room utilization hours. If a course section met in a room for less than 17-days in a semester the contact hours were not included in room utilization hours. Contact hours for intercollegiate sports course sections were not included in room utilization hours.

WSCH generation by subject was compared with the hours per week of space utilization to measure a level of efficiency. This metric evaluates WSCH production with the amount of total instructional hours spent in spaces on campus. High WSCH/Hourly utilization would imply that a subject is producing an above average level of WSCH for the amount of time it is utilizing instructional space on campus. High WSCH/Hourly utilization may also imply high a high fill rate for a particular subject per the amount of section offerings.

WSCH generation by subject and the amount of ASF usage by that subject on campus was also compared with Title V standards for space needs. This metric evaluates the *actual* amount of ASF utilized on campus to generate WSCH for each subject by the amount of ASF that subject *should* have needed per Title V standards to generate the same amount of WSCH. Space need or surplus is determined by subtracting the amount of ASF Title V standards determine to be sufficient for each subjects' WSCH generation by the amount of ASF actually utilized on campus by each subject. Additionally, the amount of ASF required for each subjects' WSCH generation per Title V standards (WSCH/Title V recommended ASF) was compared to the actual ASF utilized by each subject (WSCH/actual ASF utilized) to determine a gap or surplus in the amount of ASF used to the amount needed to generate the same amount of WSCH.

SBVC - FALL 2014 SPACE UTILIZATION: BUILDING SUMMARY

Building	Room Count				Classrooms Avg. Utilization		Laboratory Avg. Utilization		Overall Avg. Utilization
	Classrooms	Laboratory	Other Instructional	Total Instructional	Hours/Wk.	% to Standard (53 hrs/wk)	Hours/Wk.	% to Standard (27.5 hrs/wk)	
Administration Student Services (AD)	0	0	1	1	N/A	N/A	N/A	N/A	N/A
Art Center & Gallery (ART)	1	5	0	6	22.65	43%	21.17	77%	60%
Auditorium (AUD)	1	0	1	2	8.66	16%	N/A	N/A	16%
Business Education (B)	20	6	0	26	30.52	58%	22.10	80%	69%
Campus Center (CC)	0	0	1	1	N/A	N/A	N/A	N/A	N/A
Health & Life Science (HLS)	14	10	0	24	33.96	64%	21.83	79%	72%
Liberal Arts (LA)	6	2	1	9	26.26	50%	28.99	105%	77%
Library (LIB)	0	0	1	1	N/A	N/A	N/A	N/A	N/A
Media / Communications (MC)	1	1	0	2	17.30	33%	22.06	80%	56%
North Hall (NH)	19	3	4	26	35.96	68%	18.32	67%	67%
Planetarium (PL)	0	1	0	1	N/A	N/A	2.83	10%	10%
Physical Sciences (PS)	8	11	2	21	31.04	59%	26.90	98%	78%
Snyder Gym (SG)	0	0	3	3	N/A	N/A	N/A	N/A	N/A
Technical (T)	8	15	1	24	19.89	38%	16.98	62%	50%
Transportation (TRAN)	2	1	0	3	15.70	30%	20.99	76%	53%
Women's Gym (WG)	0	0	4	4	N/A	N/A	N/A	N/A	N/A

OVERALL AVG. UTILIZATION	
High Utilization = 70% or Higher	
Medium Utilization = 50% - 69%	
Low Utilization = Below 50%	

TITLE V STANDARDS

Instructional space utilization is based on a maximum 70-hours per week (M-F 8:00am - 10:00pm)
 Classroom utilization standard for a College generating 140,000 WSCH or more should be at least 53-hours per week
 Lab utilization standard for a College generating 140,000 WSCH or more should be at least 27.5-hours per week

SBVC - FALL 2014 SPACE UTILIZATION: BY ROOM									HOURS PER WEEK		Min. Classroom Utilization Standard (53 Hrs/Wk)																																
									2	4	6	8	10	12	14	16	18	20	22	24	26	28	30	32	34	36	38	40	42	44	46	48	50	52	54	56	58	60	62	64	66	68	70
ADMINISTRATION STUDENT SERVICES BLDG. (AD)																																											
Room	Room Use	ASF	Stns.	WSCH Cap.	Course	Inst. Mthd.	WSCH	Hrs/Wk																																			
AD-105	Office	223	1	519.81																																							
					SDEV-900	LEC	12.23																																				
					SDEV-905	LAB	36.00																																				
					SDEV-906	LAB	60.00																																				
					TOTAL		108.23	25.00																																			
ART CENTER & GALLERY (ART)																																											
Room	Room Use	ASF	Stns.	WSCH Cap.	Course	Inst. Mthd.	WSCH	Hrs/Wk																																			
ART-107	Lab	1,764	30	686.38																																							
					ART-120	LEC/LAB	325.67																																				
					ART-124A	LEC/LAB	565.56																																				
					ART-124B	LEC/LAB	85.07																																				
					ART-124C	LEC/LAB	0.00																																				
					TOTAL		976.30	28.46																																			
									ART 103%																																		
ART-114	Lab	1,776	30	691.05																																							
					ART-126A	LEC/LAB	350.00																																				
					ART-126B	LEC/LAB	105.00																																				
					ART-132A	LEC/LAB	90.39																																				
					ART-132B	LEC/LAB	30.13																																				
					ART-132C	LEC/LAB	0.00																																				
					TOTAL		575.52	18.64																																			
									ART 68%																																		
ART-120	Lab	1,235	21	480.54																																							
					ART-175A	LEC/LAB	226.57																																				
					ART-175B	LEC/LAB	45.00																																				
					ART-270A	LEC/LAB	65.00																																				
					ART-270B	LEC/LAB	30.00																																				
					TOTAL		366.57	12.32																																			
									ART 45%																																		
ART-126	Lab	1,270	21	494.16																																							
					ART-212A	LEC/LAB	245.00																																				
					ART-212B	LEC/LAB	160.00																																				
					ART-240A	LEC/LAB	88.25																																				
					ART-240B	LEC/LAB	44.13																																				
					TOTAL		537.38	16.31																																			
									ART 59%																																		
ART-137	Lab	1,120	36	435.80																																							
					ART-145	LEC/LAB	160.00																																				
					ART-148	LEC/LAB	235.00																																				
					ART-149	LEC/LAB	35.00																																				
					ART-161	LEC/LAB	475.00																																				
					ART-180	LEC/LAB	100.00																																				
					TOTAL		1,005.00	30.12																																			
									ART 110%																																		
ART-144	Classroom	1,590	103	3,706.29																																							
					ART-100	LEC	503.31																																				
					ART-102	LEC	82.86																																				
					ART-102H	LEC	47.54																																				
					ART-103	LEC	114.00																																				
					ART-105	LEC	111.00																																				
					ART-108	LEC	111.00																																				
					TOTAL		969.71	22.65																																			
									ART 43%																																		

TITLE V STANDARDS

Instructional space utilization is based on a maximum 70-hours per week (M-F 8:00am - 10:00pm)
 Classroom utilization standard for a College generating 140,000 WSCH or more should be at least 53-hours per week
 Lab utilization standard for a College generating 140,000 WSCH or more should be at least 27.5-hours per week

SBVC - FALL 2014 SPACE UTILIZATION: BY ROOM									HOURS PER WEEK		Min. Classroom Utilization Standard (53 Hrs/Wk)																																
									2	4	6	8	10	12	14	16	18	20	22	24	26	28	30	32	34	36	38	40	42	44	46	48	50	52	54	56	58	60	62	64	66	68	70
AUDITORIUM (AUD)																																											
Note: Room schedule within Auditorium in Fall 2014 used old room numbering system. Room usage verified with Dr. Kay Weiss for space utilization																																											
Room	Room Use	ASF	Stns.	WSCH Cap.	Course	Inst. Mthd.	WSCH	Hrs/Wk																																			
AUD-2/3/4 (AUD-13)	Classroom	767	40	1,787.88	THART-100	LEC	111.00																																				
					THART-147	LEC	69.00																																				
					THART-160X4	LEC/LAB	119.00																																				
					DANCE-200	LEC	45.00																																				
					TOTAL		344.00	8.66																																			
									Includes lab WSCH Scene Shop																																		
									THART (6.16) DANCE 16% (2.50)																																		
AUD-AUD (AUD-104)	Assembly Service	2,366	649	920.62	THART-114X4	LAB	216.60																																				
					TOTAL		216.60	13.00																																			
BUSINESS EDUCATION (B)																																											
Room	Room Use	ASF	Stns.	WSCH Cap.	Course	Inst. Mthd.	WSCH	Hrs/Wk																																			
B-118	Lab	1,017	35	794.53	CIT-010	LEC/LAB/DE	367.70																																				
					CIT-101	LEC	354.00																																				
					CIT-215	LEC	42.00																																				
					CS-170	LEC/LAB/DE	138.00																																				
					MATH-090	LEC	128.00																																				
					MATH-095	LEC	128.00																																				
					MATH-108	LEC	136.00																																				
					TOTAL		1,293.70	32.11																																			
									CIT (18.97) CS MATH (10.98) 117% (2.16)																																		
B-119	Classroom	621	35	1,447.55	BUSAD-015	LEC	101.20																																				
					BUSAD-027	LEC	60.00																																				
					BUSAD-039	LEC/DE	87.00																																				
					MATH-90	LEC	152.00																																				
					MATH-942	LEC	210.00																																				
					MATH-952	LEC	288.00																																				
					TOTAL		898.20	24.48																																			
									BUSAD (8.16) MATH (16.32) 46%																																		
B-120	Classroom	620	35	1,445.22	ADJUS-101	LEC	126.00																																				
					BUSAD-210	LEC	63.36																																				
					CORREC-103	LEC	120.00																																				
					ENGL-015	LEC	124.00																																				
					ENGL-101	LEC	124.00																																				
					ENGL-914	LEC	128.00																																				
					ESL-930	LEC	48.96																																				
					ESL-931	LEC	47.31																																				
					POLIT-138	LEC/LAB	147.00																																				
					TOTAL		928.63	36.28																																			
									Lab meets in room 6 hrs/wk ARR																																		
									ADJUS (2.83) BUSAD (3.33) CORREC (2.83) ENGL (10.98) ESL (9.48) POLIT (6.83) 68%																																		
B-121	Classroom	603	35	1,405.59	ENGL-101	LEC/LECO	112.00																																				
					ESL-907	LEC	79.04																																				
					ESL-930	LEC	100.00																																				
					HUMSV-188	LEC	78.00																																				
					POLIT-100	LEC	98.74																																				
					TOTAL		467.78	18.98																																			
									ENGL (3.66) ESL (6.83) HUMSV POLIT (5.66) 36% (2.83)																																		

TITLE V STANDARDS

Instructional space utilization is based on a maximum 70-hours per week (M-F 8:00am - 10:00pm)
Classroom utilization standard for a College generating 140,000 WSCH or more should be at least 53-hours per week
Lab utilization standard for a College generating 140,000 WSCH or more should be at least 27.5-hours per week

SBVC - FALL 2014 SPACE UTILIZATION: BY ROOM

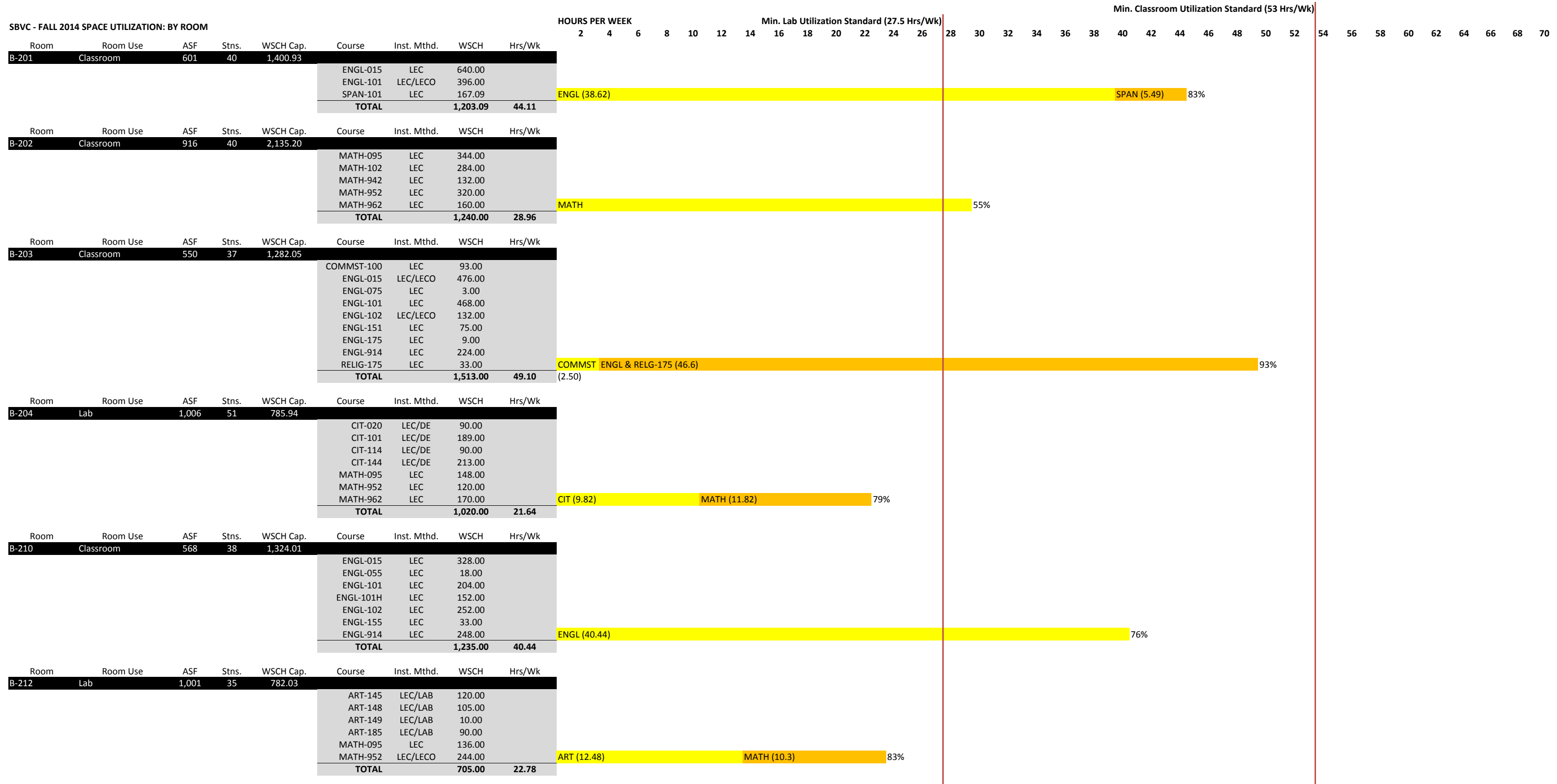

TITLE V STANDARDS

Instructional space utilization is based on a maximum 70-hours per week (M-F 8:00am - 10:00pm)
 Classroom utilization standard for a College generating 140,000 WSCH or more should be at least 53-hours per week
 Lab utilization standard for a College generating 140,000 WSCH or more should be at least 27.5-hours per week

Room	Room Use	ASF	Stns.	WSCH Cap.	Course	Inst. Mthd.	WSCH	Hrs/Wk	HOURS PER WEEK														Min. Classroom Utilization Standard (53 Hrs/Wk)													
									2	4	6	8	10	12	14	16	18	20	22	24	26	28	30	32	34	36	38	40	42	44	46	48	50	52	54	56
B-213	Classroom	911	46	2,123.54	ENGL-015 LEC		128.00		66%																											
					ENGL-101 LEC/LECO		376.00																													
					ENGL-914 LEC		564.57																													
					TOTAL		1,068.57	34.96																												
B-214	Classroom	954	41	2,223.78	MATH-090 LEC		472.00		54%																											
					MATH-095 LEC		148.00																													
					MATH-102 LEC		152.00																													
					MATH-942 LEC		342.00																													
					MATH-952 LEC		140.00																													
					TOTAL		1,254.00	28.78																												
B-215	Classroom	945	47	2,202.80	MATH-090 LEC		148.00		45%																											
					MATH-095 LEC		328.00																													
					MATH-102 LEC		164.00																													
					MATH-103 LEC		136.00																													
					MATH-942 LEC		102.00																													
					MATH-952 LEC		144.00																													
					TOTAL		1,022.00	23.78																												
B-216	Classroom	896	45	2,088.58	ENGL-102H LEC		116.00		52%																											
					MATH-095 LEC/LECO		432.11																													
					MATH-952 LEC		292.00																													
					TOTAL		840.11	27.82																												
B-217	Lab	986	36	770.31	CIT-013 EC/LAB/LECO/D		117.60		60%																											
					CIT-031 LEC/DE		84.00																													
					CIT-100 LEC/DE		363.00																													
					CIT-101 LEC/DE		156.00																													
					MATH-962 LEC		171.60																													
					TOTAL		892.20	16.63																												
B-219	Classroom	570	35	1,328.67	ENGL-015 LEC		572.00		76%																											
					ENGL-032 LEC		29.71																													
					ENGL-232 LEC		47.54																													
					ENGL-914 LEC		384.00																													
					ESL-931 LEC		96.00																													
					ESL-941 LEC		120.00																													
					TOTAL		1,249.25	40.26																												
B-220	Lab	990	51	773.44	CIT-091 LEC/LAB/DE		113.14		61%																											
					CIT-092 LEC/LAB/DE		66.86																													
					CS-110 LEC/LAB/DE		170.00																													
					CS-120 LEC/LAB/DE		144.00																													
					CS-190 LEC/LAB/DE		126.00																													
					CS-265 LEC/LAB/DE		55.00																													
					MATH-102 LEC		104.00																													
					TOTAL		779.00	16.79																												



TITLE V STANDARDS

Instructional space utilization is based on a maximum 70-hours per week (M-F 8:00am - 10:00pm)
 Classroom utilization standard for a College generating 140,000 WSCH or more should be at least 53-hours per week
 Lab utilization standard for a College generating 140,000 WSCH or more should be at least 27.5-hours per week

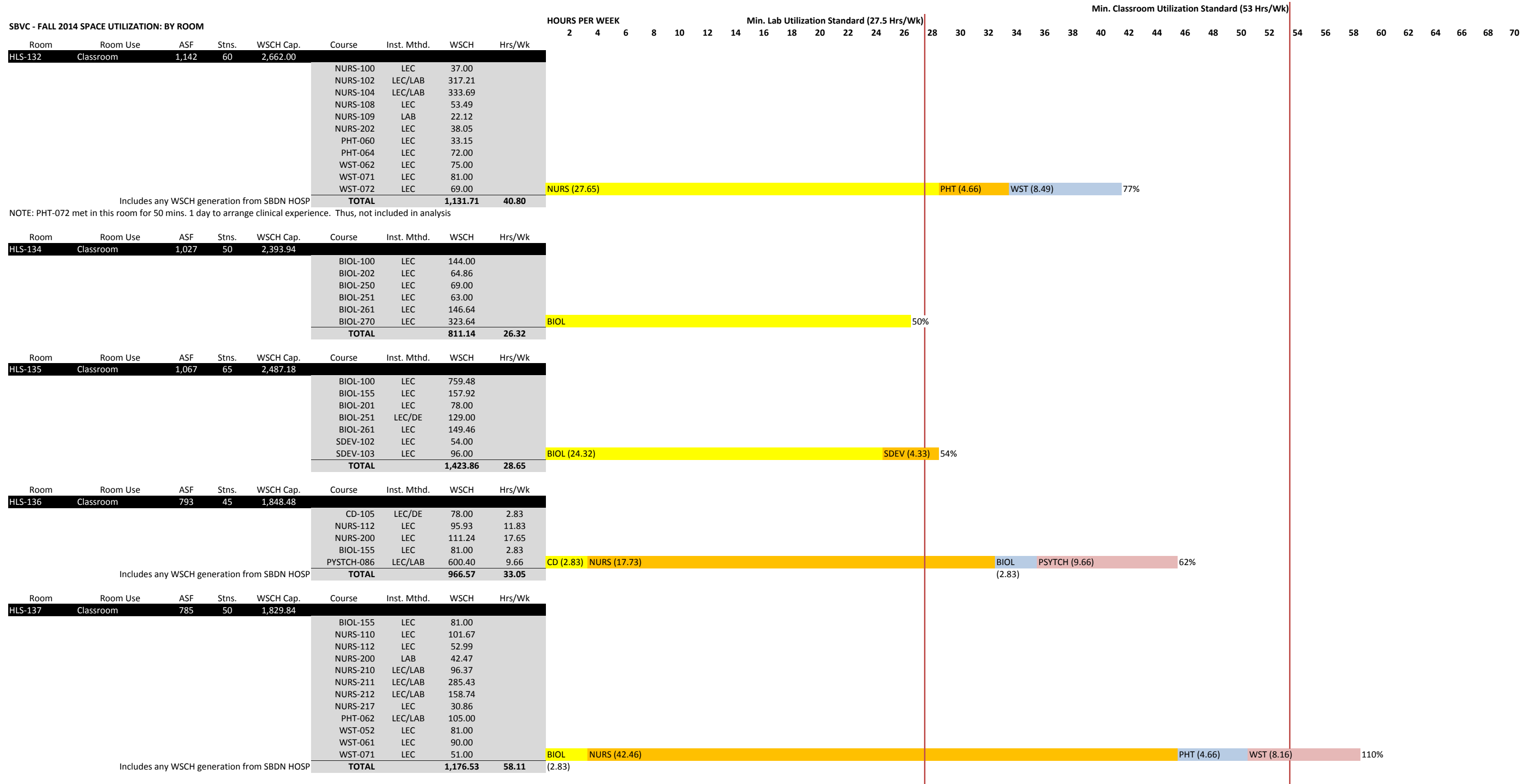

TITLE V STANDARDS

Instructional space utilization is based on a maximum 70-hours per week (M-F 8:00am - 10:00pm)
Classroom utilization standard for a College generating 140,000 WSCH or more should be at least 53-hours per week
Lab utilization standard for a College generating 140,000 WSCH or more should be at least 27.5-hours per week

SBVC - FALL 2014 SPACE UTILIZATION: BY ROOM									HOURS PER WEEK																									
Room	Room Use	ASF	Stns.	WSCH Cap.	Course	Inst. Mthd.	WSCH	Hrs/Wk	Min. Classroom Utilization Standard (53 Hrs/Wk)																									
									2	4	6	8	10	12	14	16	18	20	22	24	26	28	30	32	34	36	38	40	42	44	46	48	50	52
HLS-138	Classroom	756	41	1,762.24	ACAD-001	LEC	26.73																											
					ENGL-015	LEC	328.29																											
					ENGL-102	LEC	272.00																											
					ENGL-914	LEC	120.00																											
					TOTAL		747.02	30.96	ACAD (8.16) ENGL (22.8) 58%																									
HLS-139	Classroom	764	50	1,780.89	COMMST-100	LEC	201.00																											
					COMMST-111	LEC	114.00																											
					COMMST-125	LEC	158.20																											
					ENGL-015	LEC	112.00																											
					ENGL-101	LEC	136.00																											
					ENGL-911	LEC	28.80																											
					SDEV-015	LEC	29.83																											
					SDEV-102	LEC	98.00																											
					TOTAL		877.83	29.63	COMMST (14.32) ENGL (9.82) SDEV (5.49) 56%																									
HLS-140	Classroom	791	50	1,843.82	MATH-090	LEC	140.00																											
					MATH-095	LEC/DE	828.00																											
					MATH-102	LEC	316.00																											
					MATH-151	LEC/LECO	140.00																											
					MATH-952	LEC	156.00																											
					SDEV-103	LEC	81.00																											
					TOTAL		1,661.00	36.77	MATH (34.27) SDEV (2.50) 69%																									
HLS-141	Classroom	677	38	1,578.09	COMMST-111	LEC	285.00																											
					ESL-940	LEC	132.00																											
					HUMSV-181	LEC	48.00																											
					NURS-112	LEC	107.17																											
					SDEV-102	LEC	36.00																											
					TOTAL		608.17	22.81	COMMST (7.83) ESL (3.66) HUMSV (2.83) NURS (6.66) SDEV (1.83) 43%																									
					Includes any WSCH generation from SBDN HOSP																													
HLS-142	Classroom	965	42	2,249.42	HEALTH-101	LEC/LECO/DE	987.69																											
					HUMSV-281F	LEC	25.85																											
					TOTAL		1,013.54	19.99	HEALTH (17.99) HUMS (2.00) 38%																									
HLS-143	Classroom	691	42	1,610.72	COMMST-100	LEC	176.17																											
					COMMST-111	LEC	93.00																											
					ENGL-101	LEC	111.43																											
					KIN-200	LEC	129.00																											
					KIN-231	LEC/LECO	411.00																											
					NURS-200	LEC	43.84																											
					TOTAL		964.44	26.90	COMMST (8.99) ENGL (4.5) KIN (11.83) NURS (1.58) 51%																									

TITLE V STANDARDS

Instructional space utilization is based on a maximum 70-hours per week (M-F 8:00am - 10:00pm)
 Classroom utilization standard for a College generating 140,000 WSCH or more should be at least 53-hours per week
 Lab utilization standard for a College generating 140,000 WSCH or more should be at least 27.5-hours per week

SBVC - FALL 2014 SPACE UTILIZATION: BY ROOM											HOURS PER WEEK																							
											2	4	6	8	10	12	14	16	18	20	22	24	26	28	30	32	34	36	38	40	42	44	46	48
Room	Room Use	ASF	Stns.	WSCH Cap.	Course	Inst. Mthd.	WSCH	Hrs/Wk																										
HLS-144	Classroom	743	42	1,731.93	ENGL-065	LEC	41.60																											
					ENGL-165	LEC	26.74																											
					HEALTH-101	LEC	132.00																											
					MATH-090	LEC/LECO	566.11																											
					MATH-095	LEC	312.00																											
					MATH-102	LEC	149.83																											
					MATH-103	LEC	164.00																											
					MATH-962	LEC	210.00																											
					TOTAL		1,602.28	49.28																										
								ENGL (3.66)	HEALTH (2.50)	MATH (43.12)																93%								
Room	Room Use	ASF	Stns.	WSCH Cap.	Course	Inst. Mthd.	WSCH	Hrs/Wk																										
HLS-145	Classroom	747	38	1,741.26	NURS-200	LAB	98.80																											
					NURS-202	LEC	59.10																											
					PSYCH-084	LEC/LAB/LECO	474.29																											
					TOTAL		632.19	49.38																										
					Includes any WSCH generation from SBDN HOSP			NURS (18.24)	PSYCH (31.14)																93%									
Room	Room Use	ASF	Stns.	WSCH Cap.	Course	Inst. Mthd.	WSCH	Hrs/Wk																										
HLS-207	Lab	1,023	28	435.32	BIOL-261	LAB	333.90																											
					TOTAL		333.90	11.32																										
								BIOL																41%										
Room	Room Use	ASF	Stns.	WSCH Cap.	Course	Inst. Mthd.	WSCH	Hrs/Wk																										
HLS-211	Lab	1,092	28	464.68	BIOL-250	LEC/LAB	466.14																											
					TOTAL		466.14	16.65																										
								BIOL																61%										
Room	Room Use	ASF	Stns.	WSCH Cap.	Course	Inst. Mthd.	WSCH	Hrs/Wk																										
HLS-218	Lab	1,141	28	485.53	BIOL-270	LAB	720.36																											
					TOTAL		720.36	22.64																										
								BIOL																82%										
Room	Room Use	ASF	Stns.	WSCH Cap.	Course	Inst. Mthd.	WSCH	Hrs/Wk																										
HLS-222	Lab	1,139	28	484.68	BIOL-260	LEC/LAB/DE	1,143.00																											
					TOTAL		1,143.00	29.96																										
								BIOL																109%										
Room	Room Use	ASF	Stns.	WSCH Cap.	Course	Inst. Mthd.	WSCH	Hrs/Wk																										
HLS-230	Lab	1,150	28	489.36	BIOL-155	LEC/LAB	622.08																											
					BIOL-251	LAB	192.00																											
					TOTAL		814.08	31.13																										
								BIOL																113%										
Room	Room Use	ASF	Stns.	WSCH Cap.	Course	Inst. Mthd.	WSCH	Hrs/Wk																										
HLS-231	Lab	749	34	318.72	GEOG-100	LEC/LAB	35.70																											
					GIS-100	LEC/LAB	15.30																											
					GIS-130	LEC/LAB	125.00																											
					GIS-137	LAB	19.89																											
					PS-101	LEC	79.04																											
					TOTAL		274.93	18.65																										
								GEOG (4.25)	GIS (11.23)	PS (3.17)																68%								
Room	Room Use	ASF	Stns.	WSCH Cap.	Course	Inst. Mthd.	WSCH	Hrs/Wk																										
HLS-232	Classroom	683	40	1,592.07	BIOL-104	LEC	309.00																											
					BIOL-140	LEC/DE/LECO	58.00																											
					BIOL-250	LEC	64.86																											
					BIOL-260	LEC	177.00																											
					GIS-137	LEC	12.71																											
					WST-091	LEC	42.00																											
					TOTAL		663.57	22.82																										
								BIOL (17.99)	GIS (2.33)	WST (2.5)																43%								

TITLE V STANDARDS

Instructional space utilization is based on a maximum 70-hours per week (M-F 8:00am - 10:00pm)
Classroom utilization standard for a College generating 140,000 WSCH or more should be at least 53-hours per week
Lab utilization standard for a College generating 140,000 WSCH or more should be at least 27.5-hours per week

SBVC - FALL 2014 SPACE UTILIZATION: BY ROOM

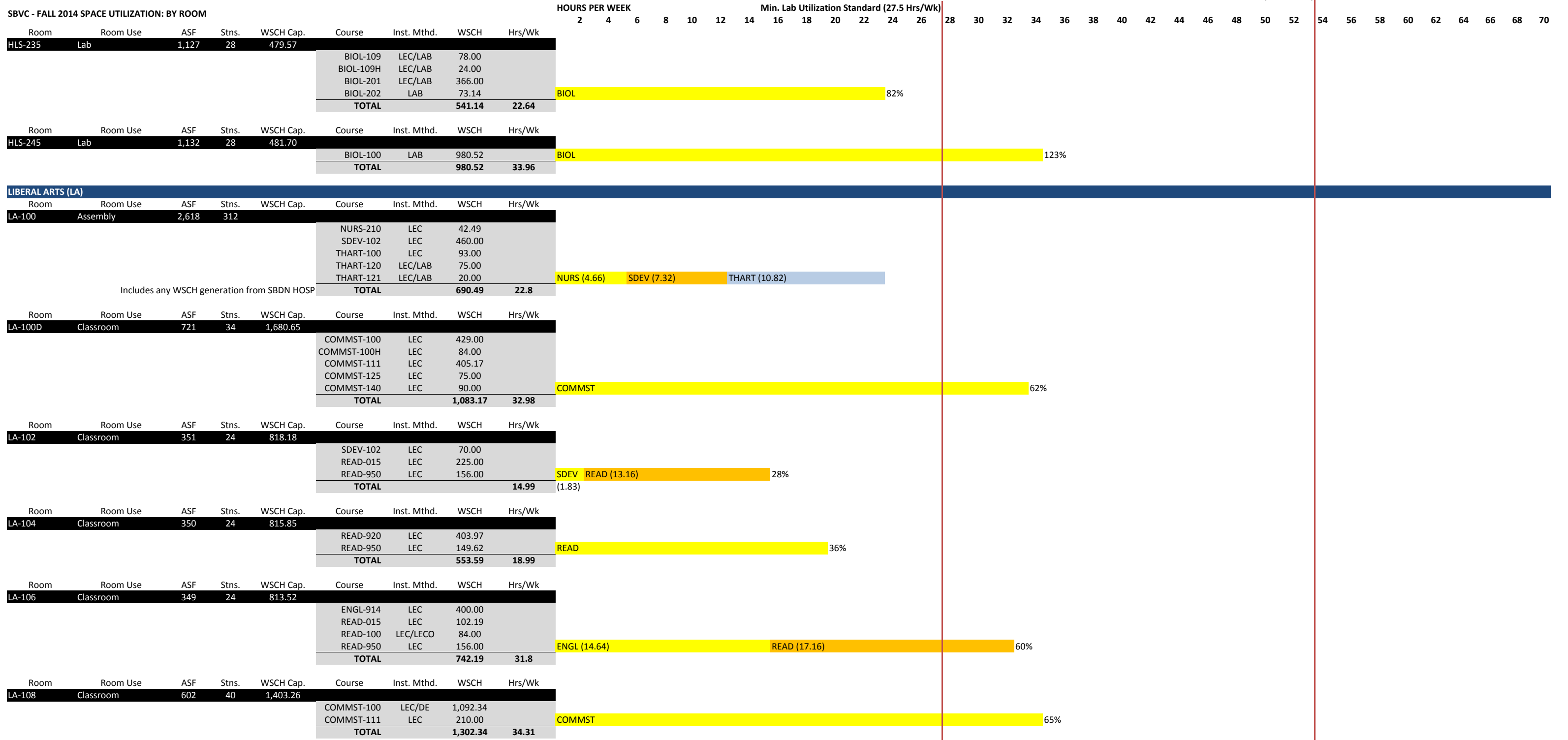

NOTE: 1 section of COMMST-100 met in this room for only 7 days during the semester, thus not included in room utilization

TITLE V STANDARDS

Instructional space utilization is based on a maximum 70-hours per week (M-F 8:00am - 10:00pm)
 Classroom utilization standard for a College generating 140,000 WSCH or more should be at least 53-hours per week
 Lab utilization standard for a College generating 140,000 WSCH or more should be at least 27.5-hours per week

SBVC - FALL 2014 SPACE UTILIZATION: BY ROOM									HOURS PER WEEK										Min. Classroom Utilization Standard (53 Hrs/Wk)																								
									2	4	6	8	10	12	14	16	18	20	22	24	26	28	30	32	34	36	38	40	42	44	46	48	50	52	54	56	58	60	62	64	66	68	70
Room	Room Use	ASF	Stns.	WSCH Cap.	Course	Inst. Mthd.	WSCH	Hrs/Wk																																			
NH-117	Lab	1,342	40	627.10	POLICE-002	LEC/LAB	873.37																																				
					POLICE-100	LEC	61.54																																				
					POLICE-101	LEC	61.03																																				
					POLICE-102	LEC	61.54																																				
					POLICE-103	LEC	61.31																																				
					TOTAL		1,118.79	19.15	POLICE										70%																								
NH-128	Classroom	1,014	40	2,363.64	CD-105	LEC	117.00																																				
					CD-244	LEC	108.00																																				
					CULART-235	LEC	75.00																																				
					HUMSV-173	LEC	124.64																																				
					HUMSV-184	LEC	42.00																																				
					HUMSV-197B	LEC	14.00																																				
					PHIL-101	LEC	270.00																																				
					PHIL-103	LEC	126.00																																				
					PHIL-105	LEC	120.00																																				
					TOTAL		996.64	25.32	CD (5.66)										CULART HUMSV (6.83) PHIL (10) (2.83)										48%														
NH-134	Office	169	1	65.76	MUS-141X2	LAB	78.00																																				
					Meets 6 hrs/wk ARR																																						
					TOTAL		78.00	6.00	MUS																																		
NH-151	Classroom	736	39	1,715.62	ENGL-015	LEC/LECO	500.00																																				
					ENGL-101	LEC	356.00																																				
					ENGL-102	LEC	112.00																																				
					ENGL-914	LEC	440.00																																				
					TOTAL		1,408.00	44.09	ENGL										83%																								
NH-152	Classroom	753	43	1,755.24	HUMSV-167	LEC	108.00																																				
					HUMSV-170	LEC/DE	105.00																																				
					HUMSV-173	LEC	130.72																																				
					HUMSV-179	LEC	84.00																																				
					HUMSV-181	LEC	109.94																																				
					HUMSV-183	LEC	72.00																																				
					HUMSV-190	LEC	115.52																																				
					HUMSV-195A	LEC	24.00																																				
					HUMSV-198A	WRKEX	46.00																																				
					HUMSV-198B	WRKEX	28.00																																				
					PHIL-103	LEC	123.00																																				
					PHIL-180	LEC	81.00																																				
					RELIG-180	LEC	45.00																																				
					TOTAL		1,072.18	27.14	HUMSV (22.14)										PHIL/RELIG (5)										51%														

TITLE V STANDARDS

Instructional space utilization is based on a maximum 70-hours per week (M-F 8:00am - 10:00pm)
Classroom utilization standard for a College generating 140,000 WSCH or more should be at least 53-hours per week
Lab utilization standard for a College generating 140,000 WSCH or more should be at least 27.5-hours per week

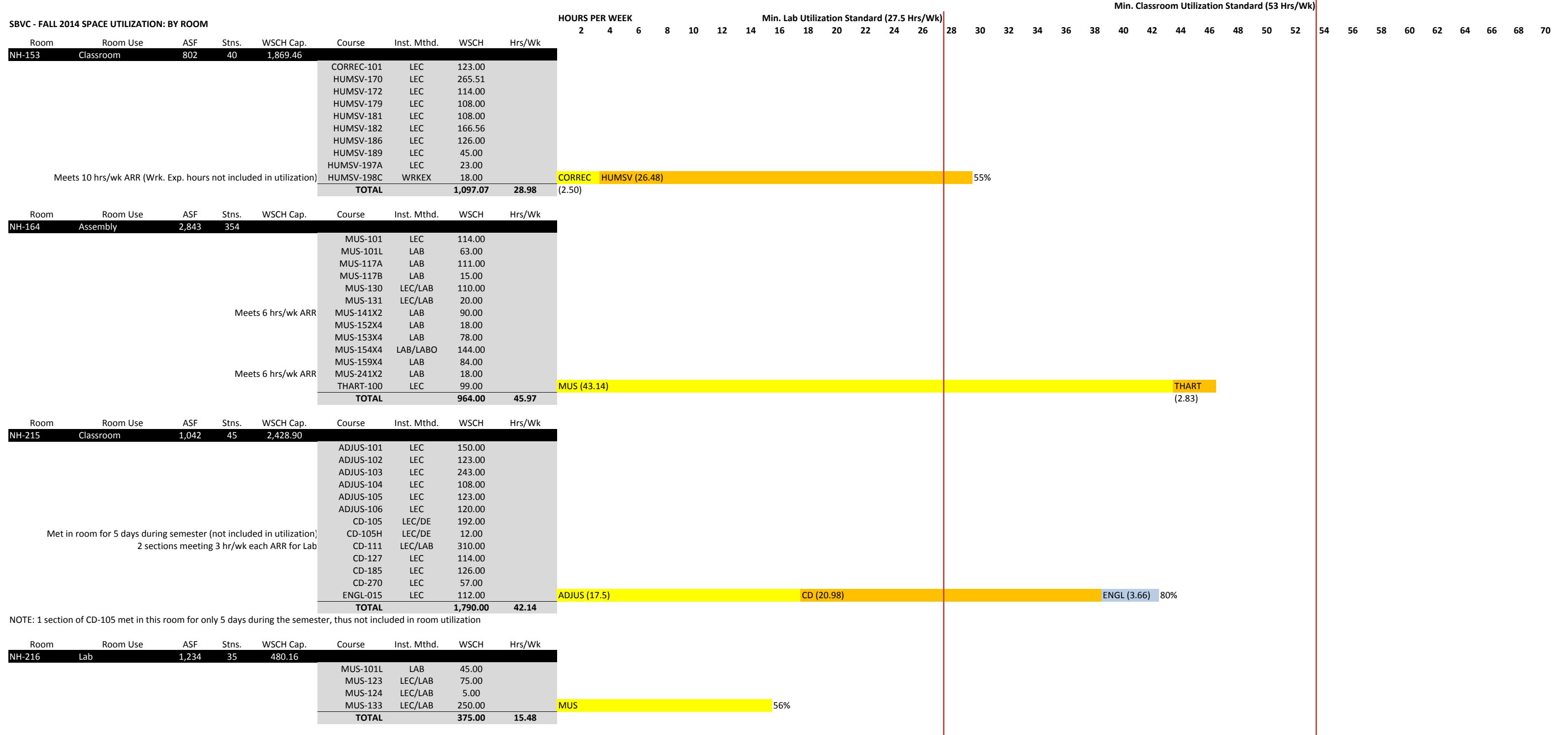

NOTE: 1 section of CD-105 met in this room for only 5 days during the semester, thus not included in room utilization

TITLE V STANDARDS

Instructional space utilization is based on a maximum 70-hours per week (M-F 8:00am - 10:00pm)
 Classroom utilization standard for a College generating 140,000 WSCH or more should be at least 53-hours per week
 Lab utilization standard for a College generating 140,000 WSCH or more should be at least 27.5-hours per week

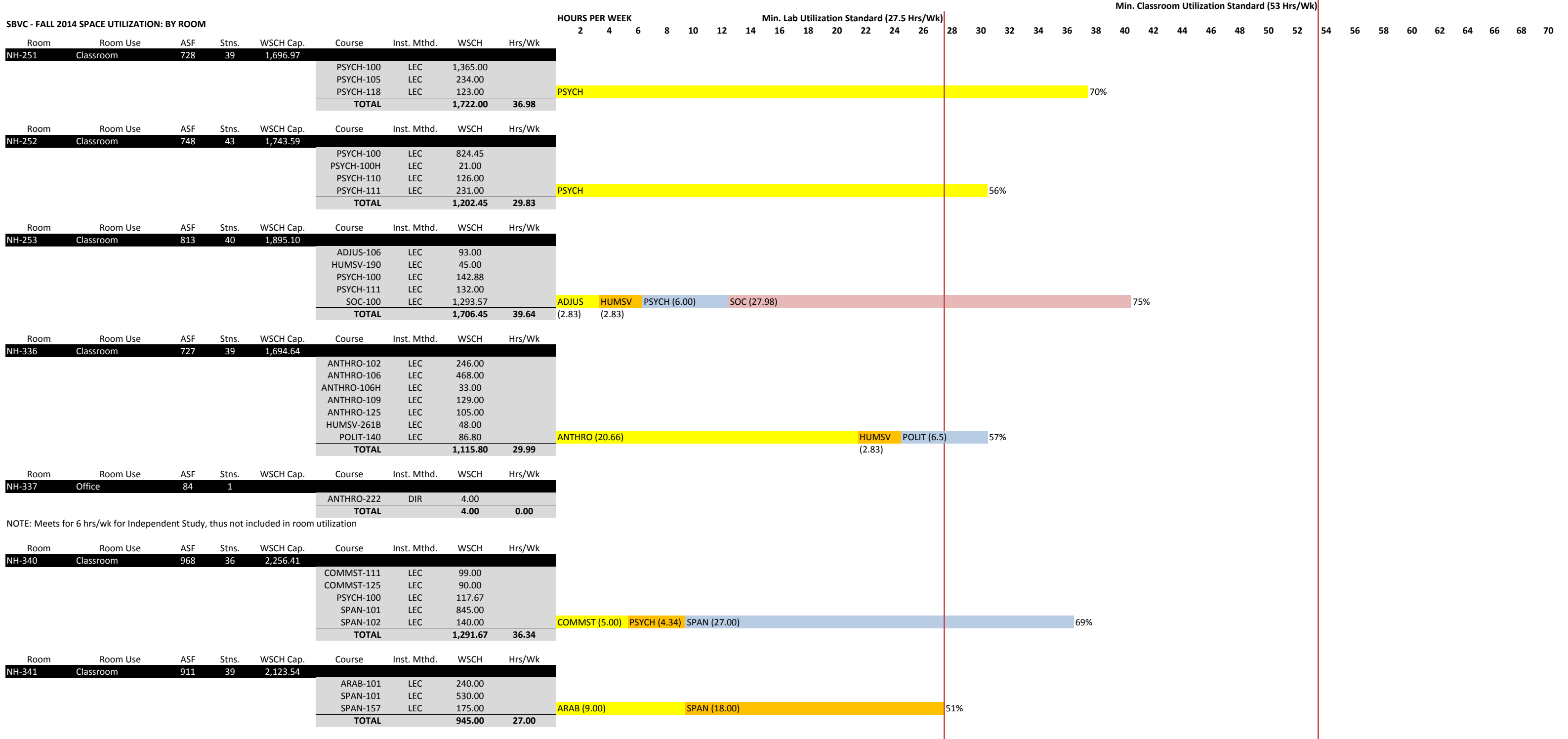

TITLE V STANDARDS

Instructional space utilization is based on a maximum 70-hours per week (M-F 8:00am - 10:00pm)
 Classroom utilization standard for a College generating 140,000 WSCH or more should be at least 53-hours per week
 Lab utilization standard for a College generating 140,000 WSCH or more should be at least 27.5-hours per week

SBVC - FALL 2014 SPACE UTILIZATION: BY ROOM



Room	Room Use	ASF	Stns.	WSCH Cap.	Course	Inst. Mthd.	WSCH	Hrs/Wk
NH-342	Classroom	909	36	2,118.88	ASL-109	LEC	1,009.20	
					ASL-110	LEC	252.00	
					ASL-111	LEC/LECO	100.00	
					HUMSV-281C	LEC	96.37	
					TOTAL		1,457.57	41.26

ASL (35.26) HUMSV (6.00) 78%

Room	Room Use	ASF	Stns.	WSCH Cap.	Course	Inst. Mthd.	WSCH	Hrs/Wk
NH-343	Classroom	905	38	2,109.56	CD-114	LEC	132.00	
					SPAN-101	LEC	712.40	
					SPAN-102	LEC	170.00	
					SPAN-157	LEC	175.00	
					TOTAL		1,189.40	29.99

CD (2.83) SPAN (27.16) 57%

Room	Room Use	ASF	Stns.	WSCH Cap.	Course	Inst. Mthd.	WSCH	Hrs/Wk
NH-345	Office	189	1		HUMSV-198F	WRKEX	34.00	
					TOTAL		34.00	0.00

NOTE: Meets for 10 hrs/wk for Work Experience, thus not included in room utilization

Room	Room Use	ASF	Stns.	WSCH Cap.	Course	Inst. Mthd.	WSCH	Hrs/Wk
NH-351	Classroom	733	35	1,708.62	POLIT-100	LEC	1,774.73	
					POLIT-110	LEC	63.00	
					POLIT-110H	LEC	18.00	
					TOTAL		1,855.73	44.14

POLIT 83%

Room	Room Use	ASF	Stns.	WSCH Cap.	Course	Inst. Mthd.	WSCH	Hrs/Wk
NH-352	Classroom	748	40	1,743.59	HIST-100	LEC	225.00	
					HIST-100H	LEC	27.00	
					HIST-101	LEC	764.11	
					HIST-107	LEC	96.00	
					HIST-139	LEC	127.68	
					HIST-145	LEC	123.00	
					HIST-170	LEC	105.00	
					HIST-171	LEC	118.86	
					HUMSV-205	LEC	52.00	
					TOTAL		1,638.65	40.21

HIST (37.96) HUMSV (2.25) 76%

Room	Room Use	ASF	Stns.	WSCH Cap.	Course	Inst. Mthd.	WSCH	Hrs/Wk
NH-353	Classroom	801	40	1,867.13	HIST-100	LEC/DE	682.91	
					HIST-101	LEC/DE	450.00	
					HIST-101H	LEC	27.00	
					HIST-137	LEC/DE	182.11	
					HIST-138	LEC	132.00	
					HIST-140	LEC	117.00	
					HIST-170	LEC	127.68	
					HIST-171	LEC	93.00	
TOTAL		1,811.70	43.3					

HIST 82%

PLANETARIUM (PL)

Room	Room Use	ASF	Stns.	WSCH Cap.	Course	Inst. Mthd.	WSCH	Hrs/Wk
PL-104	Lab	1,122	61	436.58	ASTRO-120	LEC/DE	246.00	
					TOTAL		246.00	2.83

ASTRO 10%

NOTE: 1 section of ASTRO-120 met in this room for only 5 days during the semester, thus not included in room utilization

TITLE V STANDARDS

Instructional space utilization is based on a maximum 70-hours per week (M-F 8:00am - 10:00pm)
 Classroom utilization standard for a College generating 140,000 WSCH or more should be at least 53-hours per week
 Lab utilization standard for a College generating 140,000 WSCH or more should be at least 27.5-hours per week

SBVC - FALL 2014 SPACE UTILIZATION: BY ROOM									HOURS PER WEEK		Min. Classroom Utilization Standard (53 Hrs/Wk)																																
									2	4	6	8	10	12	14	16	18	20	22	24	26	28	30	32	34	36	38	40	42	44	46	48	50	52	54	56	58	60	62	64	66	68	70
PHYSICAL SCIENCES (PS)																																											
Room	Room Use	ASF	Stns.	WSCH Cap.	Course	Inst. Mthd.	WSCH	Hrs/Wk																																			
PS-107	Classroom	1,001	40	2,333.33	MATH-090	LEC/LECO	308.00																																				
					MATH-102	LEC/DE	868.00																																				
					MATH-103	LEC	160.00																																				
					MATH-115	LEC	120.00																																				
					MATH-250	LEC	292.00																																				
					MATH-265	LEC/LECO	136.00																																				
					SDEV-102	LEC	72.00																																				
					TOTAL		1,956.00	40.76																																			
									MATH (38.93)																																		
									SDEV 77% (1.83)																																		
PS-113	Office	90	1		GEOL-222	DIR	2.00																																				
					TOTAL		2.00	0																																			
									NOTE: Meets for 7.71 hrs/wk for Independent Study, thus not included in room utilization																																		
PS-116	Office	92	1		GIS-098	WRKEX	2.00																																				
					GIS-222	DIR	1.00																																				
					TOTAL		2.00	0																																			
									Meets 10 hrs/wk ARR (Wrk. Exp. hours not included in utilization)																																		
									Meets 3.84 hrs/wk ARR (Indep. Study hours not included in utilization)																																		
PS-135	Lab	911	30	354.47	CIT-101	LEC/DE	63.00																																				
					MATH-095	LEC/DE	120.00																																				
					MATH-108	LEC/LECO/DE	456.00																																				
					MATH-942	LEC	84.00																																				
					TOTAL		723.00	19.97																																			
									CIT (2.83) MATH (17.14)																																		
									73%																																		
PS-147	Classroom	933	42	2,174.83	CHEM-101	LEC	101.52																																				
					MATH-090	LEC	372.00																																				
					MATH-095	LEC/LECO	480.00																																				
					MATH-102	LEC	316.00																																				
					MATH-942	LEC	111.00																																				
					TOTAL		1,380.52	33.59																																			
									CHEM MATH (31.09)																																		
									(2.50)																																		
									63%																																		
PS-199	Classroom	951	40	2,216.78	CHEM-101	LEC	243.00																																				
					CHEM-104	LEC	143.70																																				
					CHEM-150	LEC	181.35																																				
					CHEM-151	LEC	53.01																																				
					CHEM-212	LEC	149.46																																				
					CHEM-212H	LEC	16.92																																				
					CHEM-213	LEC	33.84																																				
					WST-032	LEC	33.00																																				
					TOTAL		854.28	34.15																																			
									CHEM (31.32)																																		
									WST (2.83) 64%																																		
PS-206	Lab	1,191	36	463.42	CHEM-150	LEC	125.55																																				
					CHEM-150H	LEC	25.11																																				
					CHEM-151	LEC	33.48																																				
					PHYSIC-150A	LAB	105.38																																				
					PHYSIC-200	LAB/LABO	279.38																																				
					TOTAL		568.90	18.82																																			
									CHEM (7.5) PHYSIC (11.32)																																		
									68%																																		

TITLE V STANDARDS

Instructional space utilization is based on a maximum 70-hours per week (M-F 8:00am - 10:00pm)
 Classroom utilization standard for a College generating 140,000 WSCH or more should be at least 53-hours per week
 Lab utilization standard for a College generating 140,000 WSCH or more should be at least 27.5-hours per week

SBVC - FALL 2014 SPACE UTILIZATION: BY ROOM									HOURS PER WEEK							Min. Classroom Utilization Standard (53 Hrs/Wk)																		
									2	4	6	8	10	12	14	16	18	20	22	24	26	28	30	32	34	36	38	40	42	44	46	48	50	52
Room	Room Use	ASF	Stns.	WSCH Cap.	Course	Inst. Mthd.	WSCH	Hrs/Wk																										
PS-214	Lab	1,240	36	482.49	ASTRO-125	LAB	69.00																											
					CHEM-151	LEC	53.01																											
					CHEM-151H	LEC	13.95																											
					PHYSIC-101	LEC/LAB	689.52	ASTRO	CHEM	PHYSIC (22.31)																101%								
					TOTAL	825.48	27.64	(2.83)	(2.50)																									
PS-216	Classroom	941	38	2,193.47	CHEM-101	LEC	81.78																											
					CHEM-150	LEC	189.00																											
					GEOG-110	LEC	99.00																											
					PHIL-105	LEC	123.00																											
					PHT-074	LEC	14.00																											
					WST-061	LEC	101.40	CHEM (5.00)	GEOG	PHIL (2.5)	PHT	WST (8.49)													38%									
TOTAL	608.18	20.32	(2.50)	(1.83)																														
PS-217	Lab	1,240	40	482.49	ARCH-100	LEC/LAB	180.00																											
					ARCH-120	LEC/LAB	96.00																											
					ARCH-146	LEC	81.00																											
					GEOG-100	LEC/LAB	73.92																											
					GIS-100	LEC/LAB	29.57	ARCH (18.97)													GEOG/GIS (5.17)	88%												
					TOTAL	460.49	24.14																											
PS-219	Lab	1,195	44	464.98	GEOLOG-101	LEC	168.00																											
					GEOLOG-111	LAB	51.00																											
					GEOLOG-250	LEC	39.52																											
					OCEAN-101	LEC	108.00																											
					OCEAN-111	LAB	57.00	GEOLOG (11.66)	OCEAN (5.66)																63%									
					TOTAL	423.52	17.32																											
PS-221	Lab	1,241	38	482.88	GEOG-102	LEC	102.00																											
					GEOG-106	LEC/LECO	106.97																											
					GEOG-110	LEC	892.32																											
					GEOG-111	LAB	468.00																											
					GEOG-111H	LAB	18.00																											
					TOTAL	1,587.29	50.13	GEOG																										
PS-227	Classroom	945	40	2,202.80	MATH-090	LEC	324.00																											
					MATH-103	LEC	300.00																											
					MATH-115	LEC	57.00																											
					MATH-151	LEC	144.00																											
					MATH-250	LEC	132.00																											
					MATH-942	LEC	399.00																											
					MATH-952	LEC/LECO	176.00	MATH													65%													
					TOTAL	1,532.00	34.6																											



TITLE V STANDARDS

Instructional space utilization is based on a maximum 70-hours per week (M-F 8:00am - 10:00pm)
 Classroom utilization standard for a College generating 140,000 WSCH or more should be at least 53-hours per week
 Lab utilization standard for a College generating 140,000 WSCH or more should be at least 27.5-hours per week

SBVC - FALL 2014 SPACE UTILIZATION: BY ROOM

									HOURS PER WEEK						Min. Classroom Utilization Standard (53 Hrs/Wk)																												
									2	4	6	8	10	12	14	16	18	20	22	24	26	28	30	32	34	36	38	40	42	44	46	48	50	52	54	56	58	60	62	64	66	68	70
Room	Room Use	ASF	Stns.	WSCH Cap.	Course	Inst. Mthd.	WSCH	Hrs/Wk																																			
PS-228	Classroom	1,583	58	3,689.98																																							
					CHEM-101	LEC	1,006.74																																				
					CHEM-110	LEC	85.12																																				
					MATH-251	LEC	212.00																																				
					WST-011	LEC	6.86																																				
					WST-020	LEC	6.54																																				
					WST-021	LEC	5.34																																				
					Meets 5 hrs/wk ARR (Wrk. Exp. hours not included in utilization)		WST-098 WRKEX/WRKEO	23.00																																			
					TOTAL		1,345.60	34.82																																			
									<div style="display: flex; align-items: center;"> CHEM (23.5) MATH (3.66) WST (7.66) 66% </div>																																		
PS-229	Classroom	1,526	58	3,557.11																																							
					PHYSIC-101	LEC	462.48																																				
					PHYSIC-150A	LEC/LAB	191.42																																				
					PHYSIC-200	LEC/LAB/LABO	580.22																																				
					TOTAL		1,234.12	19.3																																			
									<div style="display: flex; align-items: center;"> PHYSIC 36% </div>																																		
PS-230	Classroom	930	40	2,167.83																																							
					MATH-090	LEC	292.00																																				
					MATH-095	LEC	135.77																																				
					MATH-102	LEC	312.00																																				
					MATH-151	LEC/LECO	148.00																																				
					MATH-251	LEC/LECO	152.00																																				
					TOTAL		1,039.77	30.81																																			
									<div style="display: flex; align-items: center;"> MATH 58% </div>																																		
PS-310	Lab	1,620	24	630.35																																							
					CHEM-104	LEC/LAB/DE	252.30																																				
					CHEM-212	LAB/LABO	168.54																																				
					CHEM-212H	LAB	19.08																																				
					CHEM-213	LAB	38.16																																				
					TOTAL		478.08	23.47																																			
									<div style="display: flex; align-items: center;"> CHEM 85% </div>																																		
PS-312	Lab	1,215	34	472.76																																							
					CHEM-101	LAB	249.36																																				
					CHEM-150	LAB	124.20																																				
					CHEM-151	LAB	310.50																																				
					CHEM-151H	LAB	31.05																																				
					TOTAL		715.11	31.13																																			
									<div style="display: flex; align-items: center;"> CHEM 113% </div>																																		
PS-315	Lab	1,240	34	482.49																																							
					CHEM-101	LAB	141.60																																				
					CHEM-150	LAB	689.31																																				
					CHEM-150H	LAB	55.89																																				
					TOTAL		886.80	33.96																																			
									<div style="display: flex; align-items: center;"> CHEM 123% </div>																																		
PS-316	Lab	1,240	34	482.49																																							
					CHEM-101	LAB	567.54																																				
					PHT-060	LAB	51.85																																				
					PHT-070	LEC/LAB	30.00																																				
					TOTAL		649.39	27.3																																			
									<div style="display: flex; align-items: center;"> CHEM (19.81) PHT (7.49) 99% </div>																																		
PS-318	Lab	1,270	34	494.16																																							
					CHEM-101	LAB	626.46																																				
					TOTAL		626.46	22.64																																			
									<div style="display: flex; align-items: center;"> CHEM 82% </div>																																		

TITLE V STANDARDS

Instructional space utilization is based on a maximum 70-hours per week (M-F 8:00am - 10:00pm)
 Classroom utilization standard for a College generating 140,000 WSCH or more should be at least 53-hours per week
 Lab utilization standard for a College generating 140,000 WSCH or more should be at least 27.5-hours per week

SBVC - FALL 2014 SPACE UTILIZATION: BY ROOM									HOURS PER WEEK										Min. Classroom Utilization Standard (53 Hrs/Wk)																													
									2	4	6	8	10	12	14	16	18	20	22	24	26	28	30	32	34	36	38	40	42	44	46	48	50	52	54	56	58	60	62	64	66	68	70					
SNYDER GYM (SG)																																																
Room	Room Use	ASF	Stns.	WSCH Cap.	Course	Inst. Mthd.	WSCH	Hrs/Wk																																								
SG-2	Athletics/P.E. (Main Gym)	14,939	0		DANCE-101A	LAB	96.00																																									
					DANCE-102A	LAB	42.00																																									
					DANCE-102B	LAB	6.00																																									
					DANCE-105A	LAB	174.00																																									
					DANCE-105B	LAB	6.00																																									
					KINS-112A	LAB	162.00																																									
					KINF-168A	LAB	42.00																																									
					KINF-168B	LAB	3.00																																									
					KINF-168C	LAB	84.00																																									
					KINX-120AX3	LAB	45.86																																									
					KINX-121AX3	LAB	63.09																																									
					KINX-121CX3	LAB	86.23																																									
					TOTAL		810.18	16.32	DANCE (11.32)																				KINF/KINS (5.00)																			
NOTE: Hrs/wk usage for intercollegiate basketball (KINX-120AX3, KINX-121AX3, KINX-121CX3) not included																																																
Room	Room Use	ASF	Stns.	WSCH Cap.	Course	Inst. Mthd.	WSCH	Hrs/Wk																																								
SG-30	Athletics/P.E. Service	370	20		KIN-232	LEC/LAB	160.00																																									
					KINF-108A	LAB	39.00		KIN/KINF																																							
					TOTAL		199.00	7.16																																								
Room	Room Use	ASF	Stns.	WSCH Cap.	Course	Inst. Mthd.	WSCH	Hrs/Wk																																								
SG-32	Athletics/P.E.	3,491	0		KINF-108A	LAB/LABO	441.00																																									
					KINF-108B	LAB	363.00																																									
					KINF-108C	LAB	141.00		KINF																																							
					TOTAL		945.00	24.99																																								
TECHNICAL (T)																																																
Room	Room Use	ASF	Stns.	WSCH Cap.	Course	Inst. Mthd.	WSCH	Hrs/Wk																																								
T-101	Classroom	690	36	1,608.39	TECALC-087	LEC	192.00																																									
					WELD-045	LEC	7.90																																									
					WST-045	LEC/LAB	82.00																																									
					WST-081	LEC	66.00																																									
					WST-091	LEC	51.00																																									
					WST-092	LEC	33.00		TECALC (7.49)										WELD WST (12.07)										41%																			
					TOTAL		431.90	21.73	(2.17)																																							
Room	Room Use	ASF	Stns.	WSCH Cap.	Course	Inst. Mthd.	WSCH	Hrs/Wk																																								
T-102	Classroom	457	24	1,065.27	AERO-104	LEC	108.00																																									
					AUTO-064	LEC/LAB/LABO	147.00																																									
					AUTO-068	LEC	103.25																																									
					WELD-047	LEC	4.68																																									
					WST-010	LEC/LECO	4.57		AERO (5.66)										AUTO (8.99)										29%																			
					TOTAL		367.50	15.48	WELD (0.83)																																							
1 week class (hours not included in utilization)																																																

TITLE V STANDARDS

Instructional space utilization is based on a maximum 70-hours per week (M-F 8:00am - 10:00pm)
 Classroom utilization standard for a College generating 140,000 WSCH or more should be at least 53-hours per week
 Lab utilization standard for a College generating 140,000 WSCH or more should be at least 27.5-hours per week

SBVC - FALL 2014 SPACE UTILIZATION: BY ROOM								HOURS PER WEEK										Min. Classroom Utilization Standard (53 Hrs/Wk)																									
Room	Room Use	ASF	Stns.	WSCH Cap.	Course	Inst. Mthd.	WSCH	Hrs/Wk	2	4	6	8	10	12	14	16	18	20	22	24	26	28	30	32	34	36	38	40	42	44	46	48	50	52	54	56	58	60	62	64	66	68	70
WG-13	Athletics/P.E.	10,394	0																																								
	Main Gym				KINA-186A	LAB	30.00																																				
					KINA-186B	LAB	6.00																																				
					KINF-105A	LAB	138.00																																				
					KINF-105B	LAB	24.00																																				
					KINF-105C	LAB	6.00																																				
					KINF-112A	LAB	211.90																																				
					KINF-112B	LAB	36.00																																				
					KINF-112C	LAB	9.00																																				
					KINF-168A	LAB	231.00																																				
					KINF-168B	LAB	18.00																																				
					KINF-168C	LAB	12.00																																				
					KINF-190A	LAB	147.00																																				
					KINF-190B	LAB	30.00																																				
					KINF-190C	LAB	6.00																																				
					KINS-103A	LAB	24.00																																				
					KINS-103B	LAB	6.00																																				
					KINS-103C	LAB	6.00																																				
					KINX-116AX3	LAB	108.00																																				
					TOTAL		1,048.90	30.83																																			
NOTE: Hrs/wk usage for intercollegiate volleyball (KINX-116AX3) not included																																											
WG-22	Athletics/P.E. Service	731	0																																								
	Room 18 on Space Inventory (Sports Medicine Treatment)				NURS-202	LAB	165.99																																				
					TOTAL		165.99	13.17																																			

SBVC - FALL 2014 SPACE UTILIZATION: WSCH GENERATION PER HOURS/WK UTILIZATION

SBVC FALL 2014 UTILIZATION						
Subject Title & Abbreviation		No. of Rms.	ASF	Hrs/Wk.	On-Campus WSCH	WSCH / Hrly Util.
Academic Advancement	ACAD	2	1,420	17.32	218	12.6
Accounting	ACCT	3	2,235	27.97	1,199	42.9
Administration of Justice	ADJUS	4	3,067	28.82	1,338	46.4
Aeronautics	AERO	4	10,318	37.8	1,047	27.7
Anthropology	ANTHRO	1	727	20.66	985	47.7
Arabic	ARAB	1	911	9.00	240	26.7
Architecture & Environmental Design	ARCH	1	1,240	18.97	357	18.8
Art	ART	7	9,756	140.98	4,755	33.7
American Sign Language	ASL	1	909	35.26	1,361	38.6
Astronomy	ASTRON	2	2,362	5.66	315	55.7
Automotive	AUTO	9	17,292	105.46	3,307	31.4
Biology	BIOL	12	12,159	242.59	7,855	32.4
Business Administration	BUSAD	4	2,456	36.14	1,644	45.5
Child Development	CD	6	6,471	113.08	3,816	33.7
Chemistry	CHEM	11	13,424	203.33	5,680	27.9
Computer Information Technology	CIT	6	5,911	52.4	2,544	48.5
Communication Studies	COMMST	7	4,973	105.93	3,695	34.9
Corrections	CORREC	2	1,422	5.33	243	45.6
Computer Science	CS	3	3,008	15.96	732	45.9
Culinary Arts	CULART	4	5,152	53.29	1,106	20.8
Dance	DANCE	2	15,706	13.82	369	26.7
Diesel	DIESEL	3	3,431	52.38	548	10.5
Economics	ECON	2	1,939	25.81	1,695	65.7
Electricity	ELEC	1	874	11.32	174	15.4
Electronics	ELECTR	3	3,097	59.94	1,261	21.0
English	ENGL	19	13,153	391.26	11,531	29.5
English as Second Language	ESL	4	2,470	27.29	623	22.8
Food & Nutrition	FN	1	960	17.17	666	38.8
Geography	GEOG	4	4,171	62.04	1,796	28.9
Geology	GEOL	1	1,195	11.66	261	22.4
Geographic Information Systems	GIS	3	2,672	13.57	205	15.1
Health Education	HEALTH	2	1,708	20.49	1,120	54.7
History	HIST	4	4,129	84.92	3,584	42.2
Human Services	HUMSV	12	10,728	87.17	2,886	33.1
Heating, Ventilation A/C & Refrigeration	HVAC/R	4	6,118	40.62	890	21.9
Inspection Technology	INSPEC	1	960	5.66	120	21.2

SBVC FALL 2014 UTILIZATION						
Subject Title & Abbreviation		No. of Rms.	ASF	Hrs/Wk.	On-Campus WSCH	WSCH / Hrly Util.
Kinesiology	KIN	2	1,061	16.49	700	42.4
Kinesiology Adapted	KINA	2	13,134	5.00	66	13.2
Kinesiology Fitness	KINF	5	31,895	75.82	2,987	39.4
Kinesiology Team/Sport & Skill	KINS	2	25,333	5	120	24.0
Kinesiology Varsity	KINX	2	25,333	N/A	2,491	N/A
Library Technology	LIB	1	664	6.91	76	11.0
Machine Technology	MACH	3	5,274	22.96	330	14.4
Mathematics	MATH	22	20,046	460.15	18,210	39.6
Music	MUS	4	5,013	84.95	1,954	23.0
Nursing	NURS	11	11,163	165.48	2,850	17.2
Oceanography	OCEAN	1	1,195	5.66	165	29.2
Occupational Safety and Health Admin.	OSHA	1	1,025	4.03	40	9.9
Philosophy/Religious Studies	PHIL	4	3,870	20	963	48.2
Pharmacy Technology	PHT	4	4,108	17.64	374	21.2
Physics	PHYSIC	3	3,957	52.93	2,308	43.6
Police Science	POLICE	1	1,342	19.15	1,119	58.4
Political Science	POLIT	5	3,275	69.79	2,295	32.9
Physical Science	PS	1	749	3.17	79	24.9
Psychology	PSYCH	5	3,866	81.48	3,411	41.9
Psychiatric Technology	PSYTCH	2	1,540	40.8	1,075	26.3
Reading & Skills Study	READ	6	4,026	131.75	3,491	26.5
Religious Studies	RELIG	2	1,303	5.33	78	14.6
Radio, Television & Film	RTVF	2	2,220	39.36	829	21.1
Student Development	SDEV	8	7,492	50.13	1,105	22.0
Sociology	SOC	1	813	27.98	1,294	46.2
Spanish	SPAN	5	4,410	81.81	3,399	41.5
Technical Calculations	TECALC	1	690	7.49	192	25.6
Theater Arts	THART	4	8,594	32.81	803	24.5
Welding Technology	WELD	8	10,058	79.48	861	10.8
Water Supply Technology	WST	9	7,839	60.69	980	16.1

Fall 2014 - WSCH by Hourly Utilization Low WSCH/Hourly Utilization

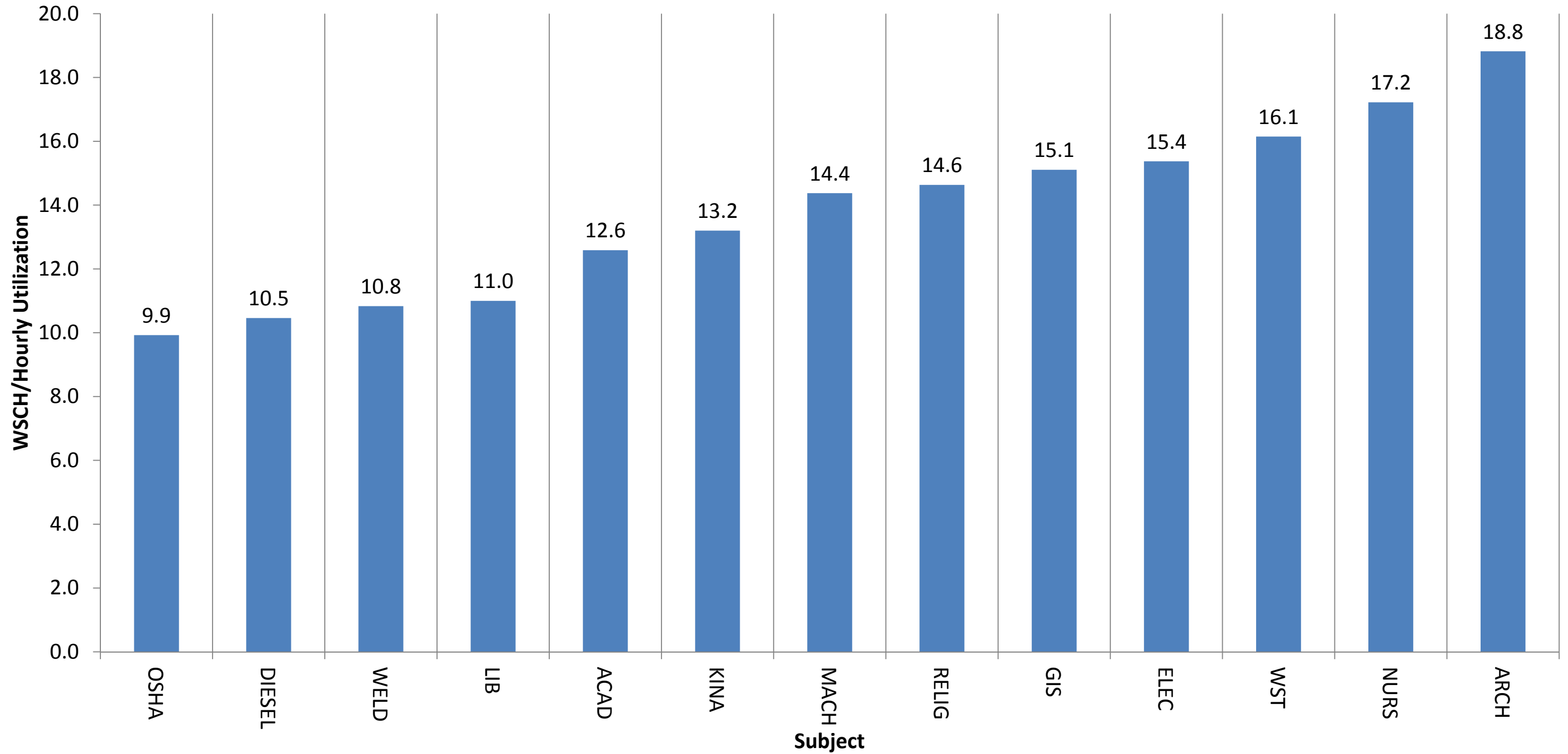

Fall 2014 - WSCH by Hourly Utilization Low-Medium WSCH/Hourly Utilization

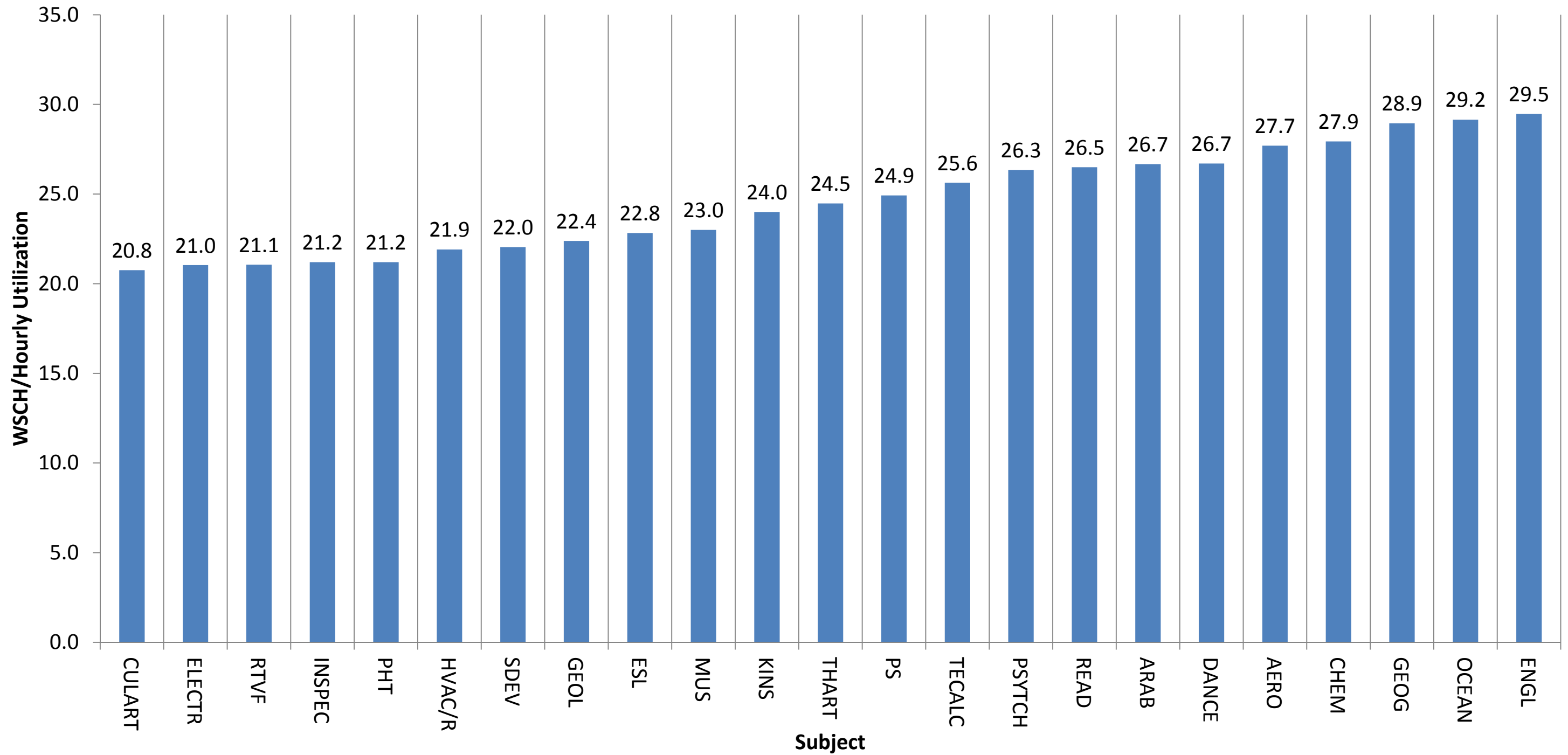

Fall 2014 - WSCH by Hourly Utilization High-Medium WSCH/Hourly Utilization

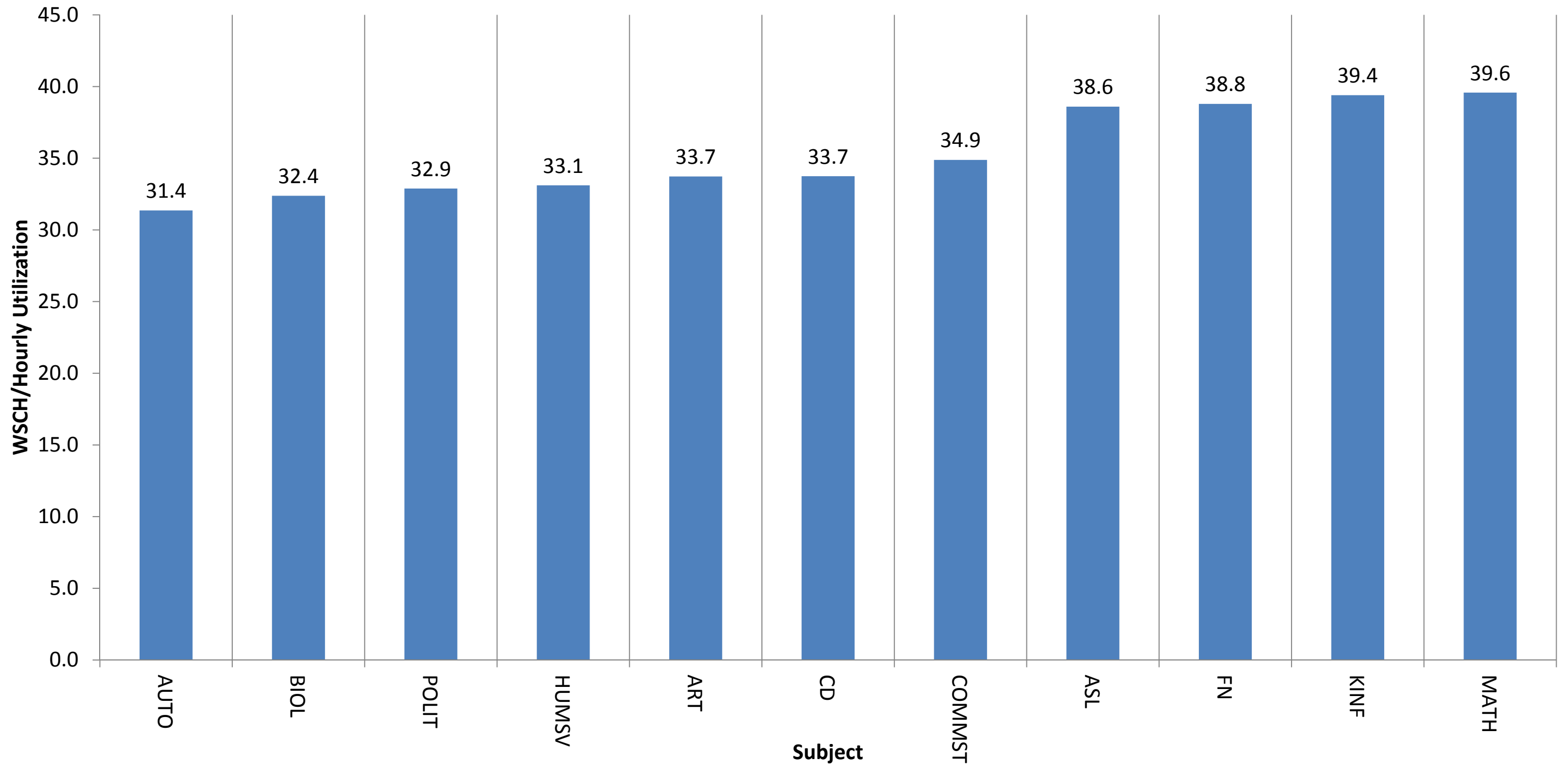

Fall 2014 - WSCH by Hourly Utilization High WSCH/Hourly Utilization

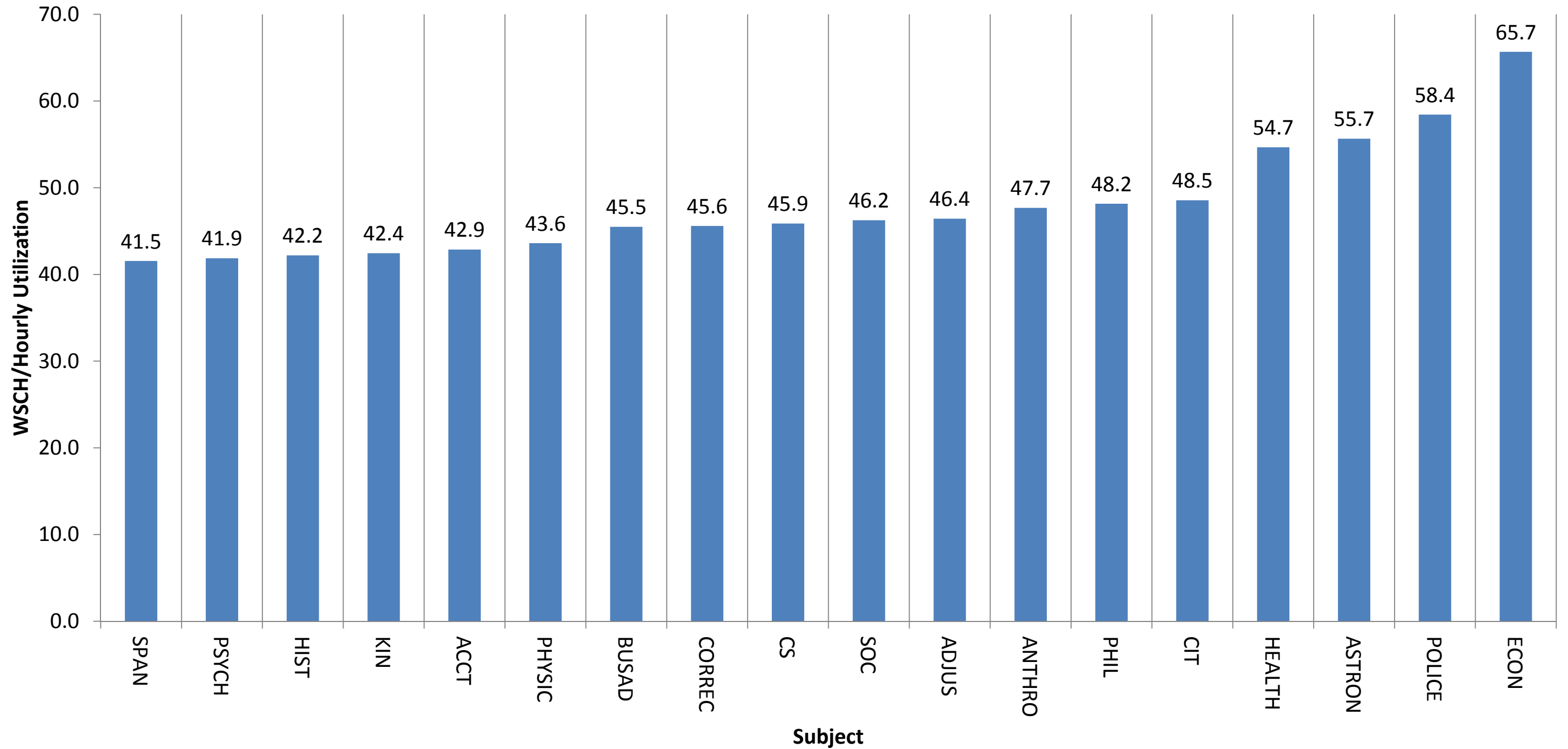

SBVC - FALL 2014 SPACE UTILIZATION: WSCH GENERATION AND RECOMMENDED SPACE NEEDS/SURPLUS PER TITLE V

Subject Title & Abbreviation	On-Campus WSCH	% Lecture WSCH	% Lab WSCH	Total ASF Util.	Title V Rec. Lecture ASF	Title V Rec. Lab ASF	Space Need / (Surplus)	WSCH / ASF Util.	WSCH / Title V Rec. ASF	WSCH / ASF Gap	
Academic Advancement	ACAD	218	100%	0%	1,420	94	0	(1,326)	0.15	2.33	2.18
Accounting	ACCT	1,199	100%	0%	2,235	514	0	(1,721)	0.54	2.33	1.79
Administration of Justice	ADJUS	1,338	100%	0%	3,067	574	0	(2,493)	0.44	2.33	1.89
Aeronautics	AERO	1,047	30%	70%	10,318	135	5,489	(4,694)	0.10	0.19	0.08
Anthropology	ANTHRO	985	100%	0%	727	423	0	(304)	1.35	2.33	0.98
Arabic	ARAB	240	100%	0%	911	103	0	(808)	0.26	2.33	2.07
Architecture & Environmental Design	ARCH	357	30%	70%	1,240	46	642	(552)	0.29	0.52	0.23
Art	ART	4,755	30%	70%	9,756	612	8,554	(590)	0.49	0.52	0.03
American Sign Language	ASL	1,361	100%	0%	909	584	0	(325)	1.50	2.33	0.83
Astronomy	ASTRON	315	80%	20%	2,362	108	162	(2,092)	0.13	1.17	1.03
Automotive	AUTO	3,307	30%	70%	17,292	426	19,816	2,949	0.19	0.16	-0.03
Biology	BIOL	7,855	40%	60%	12,159	1,348	11,076	264	0.65	0.63	-0.01
Business Administration	BUSAD	1,644	100%	0%	2,456	705	0	(1,751)	0.67	2.33	1.66
Child Development	CD	3,816	70%	30%	6,471	1,146	2,942	(2,383)	0.59	0.93	0.34
Chemistry	CHEM	5,680	40%	60%	13,424	975	8,759	(3,691)	0.42	0.58	0.16
Computer Information Technology	CIT	2,544	80%	20%	5,911	873	870	(4,168)	0.43	1.46	1.03
Communication Studies	COMMST	3,695	100%	0%	4,973	1,585	0	(3,388)	0.74	2.33	1.59
Corrections	CORREC	243	100%	0%	1,422	104	0	(1,318)	0.17	2.33	2.16
Computer Science	CS	732	40%	60%	3,008	126	751	(2,131)	0.24	0.84	0.59
Culinary Arts	CULART	1,106	30%	70%	5,152	142	1,990	(3,020)	0.21	0.52	0.30
Dance	DANCE	369	10%	90%	15,706	16	853	(14,837)	0.02	0.42	0.40
Diesel	DIESEL	548	45%	55%	3,431	106	2,580	(745)	0.16	0.20	0.04
Economics	ECON	1,695	100%	0%	1,939	727	0	(1,212)	0.87	2.33	1.46
Electricity	ELEC	174	45%	55%	874	34	307	(533)	0.20	0.51	0.31
Electronics	ELECTR	1,261	45%	55%	3,097	243	2,226	(627)	0.41	0.51	0.10
English	ENGL	11,531	100%	0%	13,153	4,947	0	(8,206)	0.88	2.33	1.45
English as Second Language	ESL	623	100%	0%	2,470	267	0	(2,203)	0.25	2.33	2.08
Food & Nutrition	FN	666	100%	0%	960	286	0	(674)	0.69	2.33	1.64
Geography	GEOG	1,796	80%	20%	4,171	616	923	(2,631)	0.43	1.17	0.74
Geology	GEOL	261	80%	20%	1,195	90	134	(971)	0.22	1.17	0.95
Geographic Information Systems	GIS	205	40%	60%	2,672	35	210	(2,426)	0.08	0.84	0.76
Health Education	HEALTH	1,120	100%	0%	1,708	480	0	(1,228)	0.66	2.33	1.68
History	HIST	3,584	100%	0%	4,129	1,538	0	(2,591)	0.87	2.33	1.46
Human Services	HUMSV	2,886	100%	0%	10,728	1,238	0	(9,490)	0.27	2.33	2.06
Heating, Ventilation A/C & Refrig.	HVAC/R	890	40%	60%	6,118	153	1,714	(4,251)	0.15	0.48	0.33
Inspection Technology	INSPEC	120	100%	0%	960	51	0	(909)	0.13	2.33	2.21
Kinesiology	KIN	700	100%	0%	1,061	300	0	(761)	0.66	2.33	1.67
Kinesiology Adapted	KINA	66	0%	100%	13,134	0	212	(12,922)	0.01	0.31	0.31
Kinesiology Fitness	KINF	2,987	0%	100%	31,895	0	9,588	(22,307)	0.09	0.31	0.22
Kinesiology Team/Sport & Skill	KINS	120	0%	100%	25,333	0	385	(24,948)	0.00	0.31	0.31
Kinesiology Varsity	KINX	2,491	0%	100%	25,333	0	7,996	(17,337)	0.10	0.31	0.21
Library Technology	LIB	76	75%	25%	664	24	61	(579)	0.11	0.89	0.78
Machine Technology	MACH	330	40%	60%	5,274	57	762	(4,455)	0.06	0.40	0.34
Mathematics	MATH	18,210	100%	0%	20,046	7,812	0	(12,234)	0.91	2.33	1.42

Subject Title & Abbreviation	On-Campus WSCH	% Lecture WSCH	% Lab WSCH	Total ASF Util.	Title V Rec. Lecture ASF	Title V Rec. Lab ASF	Space Need / (Surplus)	WSCH / ASF Util.	WSCH / Title V Rec. ASF	WSCH / ASF Gap	
Music	MUS	1,954	40%	60%	5,013	335	3,013	(1,665)	0.39	0.58	0.19
Nursing	NURS	2,850	40%	60%	11,163	489	3,659	(7,015)	0.26	0.69	0.43
Oceanography	OCEAN	165	70%	30%	1,195	50	127	(1,018)	0.14	0.93	0.80
Occupational Safety & Health Admin.	OSHA	40	50%	50%	1,025	9	51	(965)	0.04	0.67	0.63
Philosophy/Religious Studies	PHIL	963	100%	0%	3,870	413	0	(3,457)	0.25	2.33	2.08
Pharmacy Technology	PHT	374	40%	60%	4,108	64	480	(3,564)	0.09	0.69	0.60
Physics	PHYSIC	2,308	40%	60%	3,957	396	3,559	(2)	0.58	0.58	0.00
Police Science	POLICE	1,119	40%	60%	1,342	192	1,007	(143)	0.83	0.93	0.10
Political Science	POLIT	2,295	100%	0%	3,275	985	0	(2,290)	0.70	2.33	1.63
Physical Science	PS	79	100%	0%	749	34	0	(715)	0.11	2.33	2.23
Psychology	PSYCH	3,411	100%	0%	3,866	1,463	0	(2,403)	0.88	2.33	1.45
Psychiatric Technology	PSYTCH	1,075	40%	60%	1,540	184	1,380	25	0.70	0.69	-0.01
Reading & Skills Study	READ	3,491	60%	40%	4,026	899	3,589	461	0.87	0.78	-0.09
Religious Studies	RELIG	78	100%	0%	1,303	33	0	(1,270)	0.06	2.33	2.27
Radio, Television & Film	RTVF	829	40%	60%	2,220	142	1,064	(1,013)	0.37	0.69	0.31
Student Development	SDEV	1,105	90%	10%	7,492	427	284	(6,781)	0.15	1.55	1.41
Sociology	SOC	1,294	100%	0%	813	555	0	(258)	1.59	2.33	0.74
Spanish	SPAN	3,399	100%	0%	4,410	1,458	0	(2,952)	0.77	2.33	1.56
Technical Calculations	TECALC	192	100%	0%	690	82	0	(608)	0.28	2.33	2.05
Theater Arts	THART	803	40%	60%	8,594	138	1,238	(7,218)	0.09	0.58	0.49
Welding Technology	WELD	861	20%	80%	10,058	74	2,652	(7,332)	0.09	0.32	0.23
Water Supply Technology	WST	980	100%	0%	7,839	420	0	(7,419)	0.13	2.33	2.21

Fall 2014 - WSCH / Title V Recommended ASF Gap
Surplus WSCH/ASF Utilized

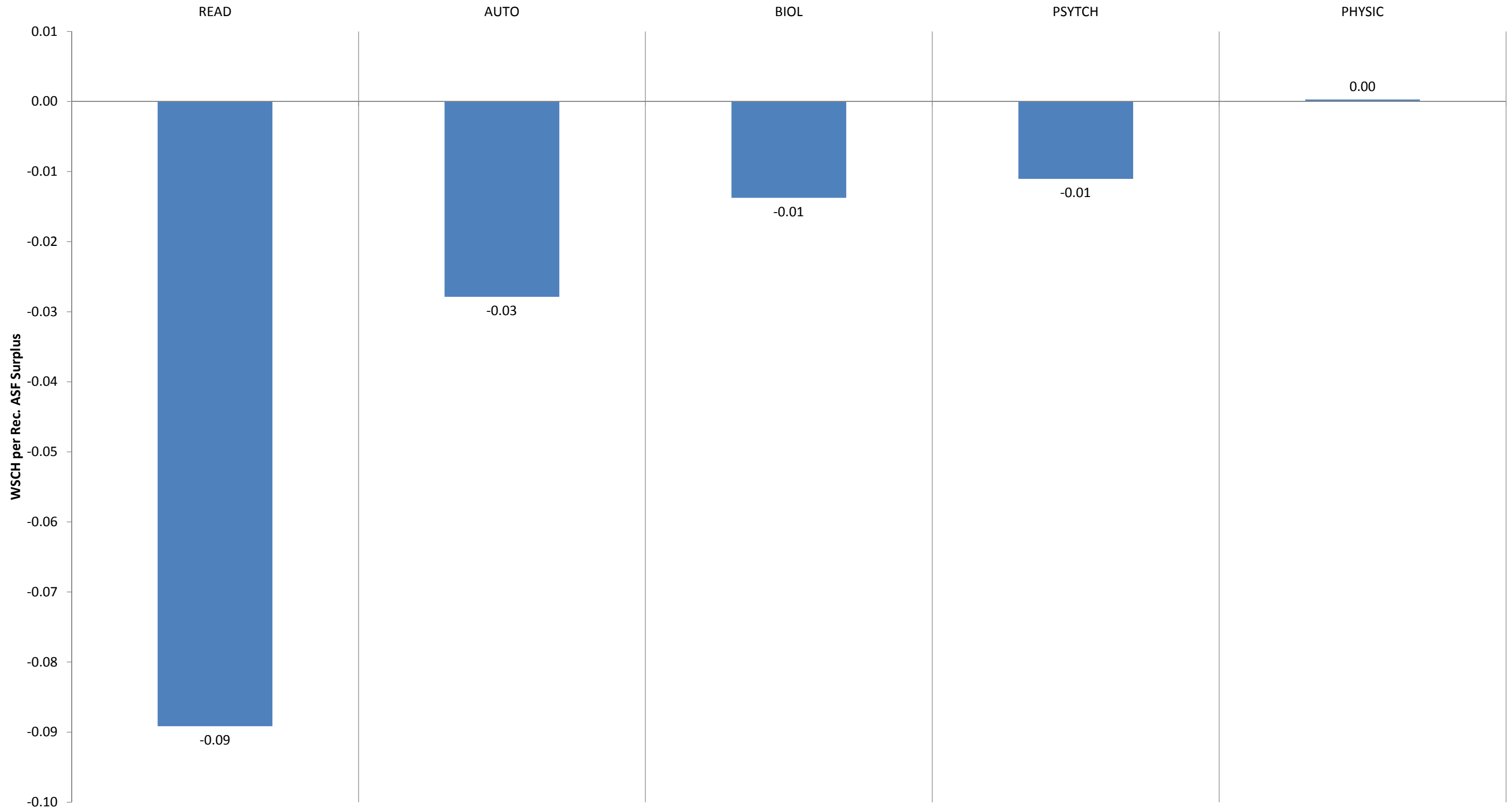

Fall 2014 - WSCH / Title V Recommended ASF Gap
Low Gap (0.01-0.50 WSCH/ASF Gap)

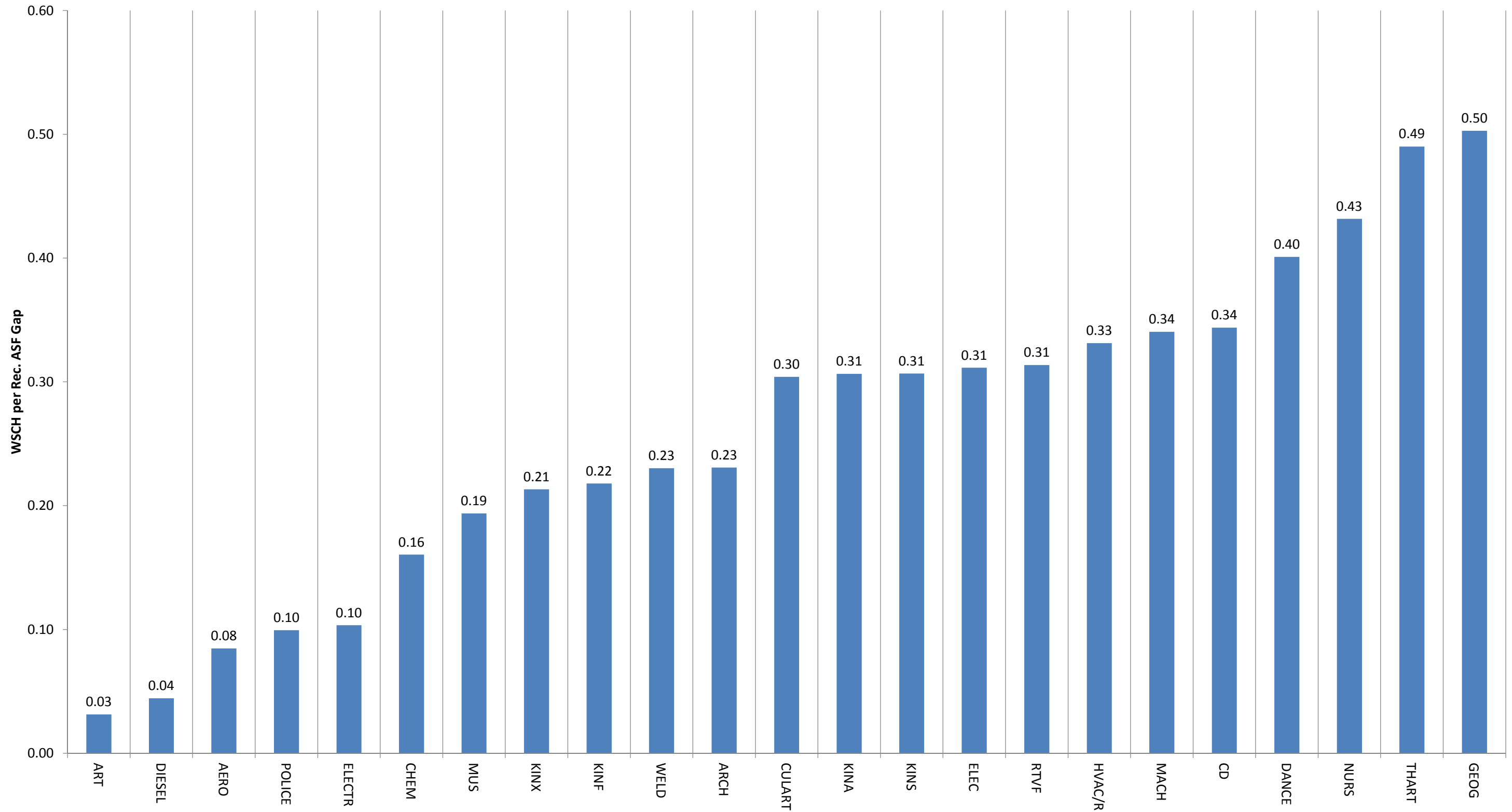

Fall 2014 - WSCH / Title V Recommended ASF Gap
Medium Gap (0.51-0.99 WSCH/ASF Gap)

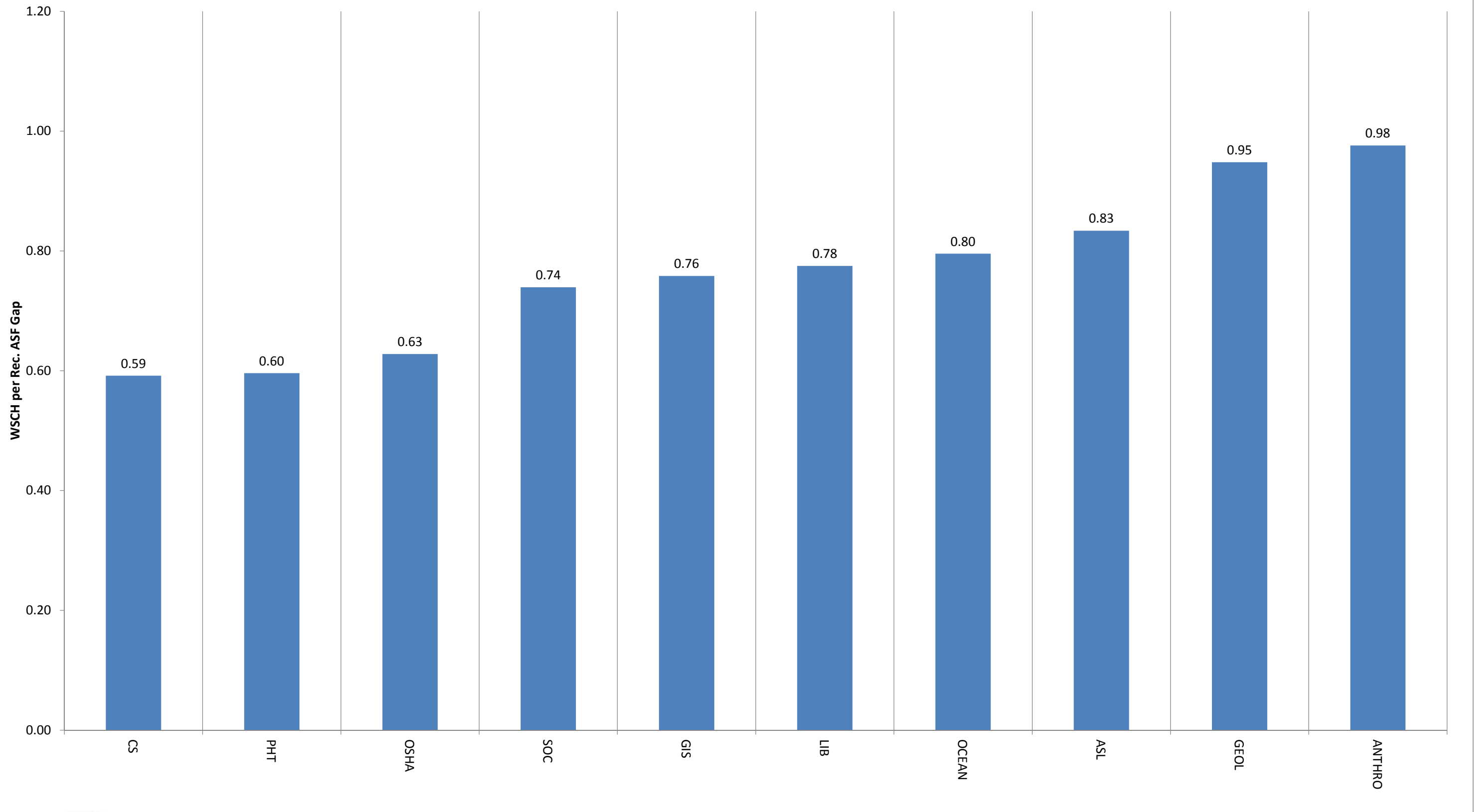

Fall 2014 - WSCH / Title V Recommended ASF Gap
High Gap (1.00-2.33 WSCH/ASF Gap)

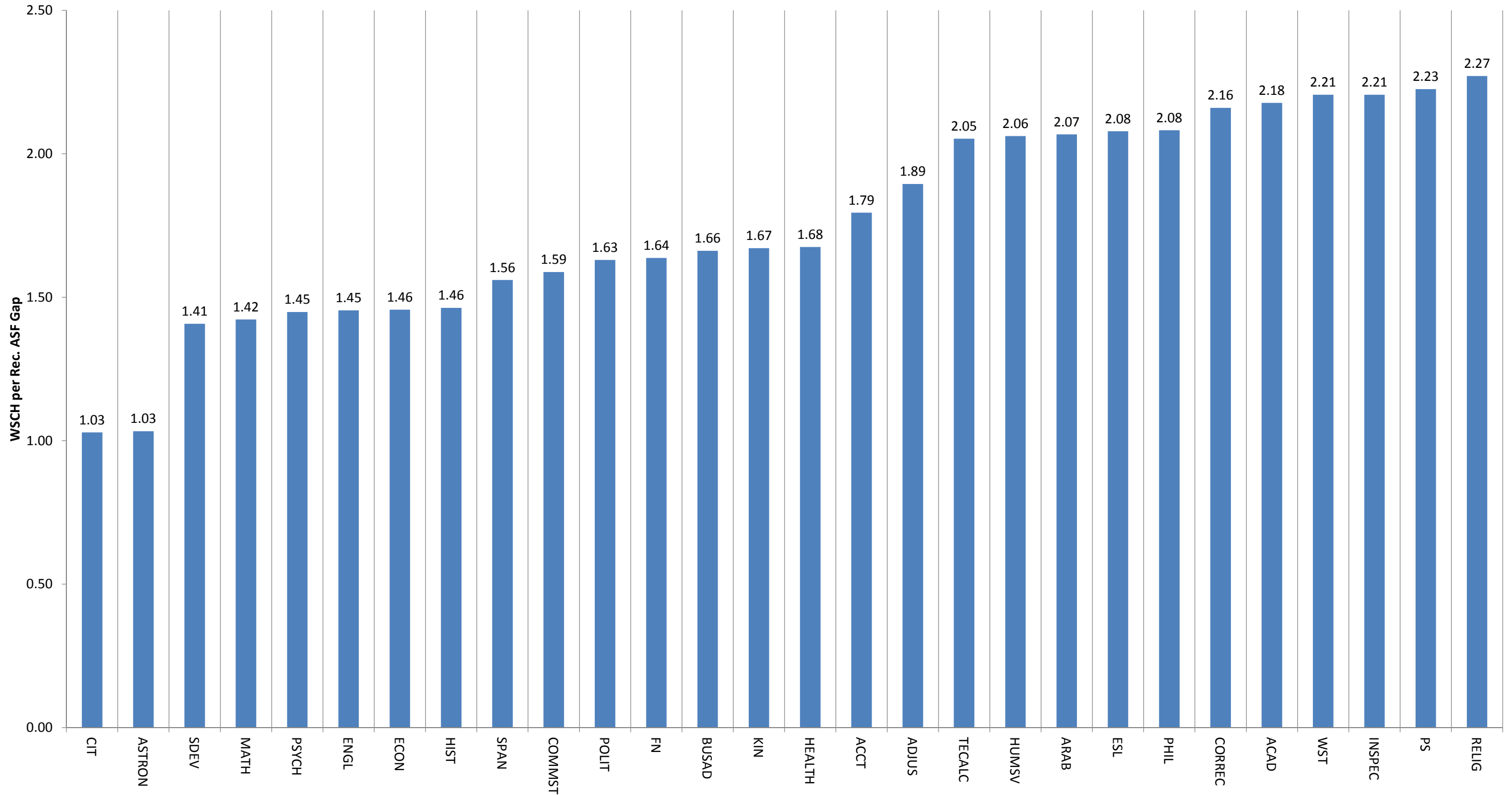

COLLEGE COUNCIL VOTING RECORD TRACKING

DATE: April 13, 2016

COLLEGE COUNCIL MEMBERS	MOTION Approval of 3/23/16 Minutes Motion Carried	MOTION	MOTION	MOTION	MOTION	MOTION	MOTION
Gloria Fisher	Aye						
Jeremiah Gilbert	Absent						
Dave Bastedo	Absent						
Aaron Beavor	Absent						
Lorrie Burnham	Absent						
Marco Cota	Absent						
Paula Ferri-Mulligan	Aye						
Rania Hamdy	Absent						
Leticia Hector	Absent						
Rick Hrdlicka	Aye						
Diane Hunter	Aye						
Celia Huston	Aye						
Haragewen Kinde	Abstention						
Sarah Miller	Absent						
Ricky Shabazz	Aye						
James Smith	Aye						
Scott Stark	Aye						
Linda Subero	Absent						
Kay Weiss	Aye						

(19 members)

VOTING RECORD – COLLEGE COUNCIL MEETING – DATE 4-13-16

MEMBERS NAME (FIRST NAME/LAST NAME) PLEASE PRINT	MOTION:	MOTION:	MOTION:	MOTION:
<u>Fisher</u>	minutes 3-23-16			
First				
Second				
AYES	X			
NOES				
Abstentions				
Absent				
Motion Carried or Failed				

LATE ARRIVAL TIME: _____

DEPARTURE TIME, IF PRIOR TO END OF MEETING: _____

PLEASE COMPLETE AND PLACE IN FOLDER ON FRONT TABLE "VOTING RECORDS-COMPLETED" AT END OF MEETING

VOTING RECORD – COLLEGE COUNCIL MEETING – DATE 4-13-16

MEMBERS NAME (FIRST NAME/LAST NAME) PLEASE PRINT	MOTION:	MOTION:	MOTION:	MOTION:
<u>Paula</u>	Minutes			
First				
Second				
AYES	✓			
NOES				
Abstentions				
Absent				
Motion Carried or Failed				

LATE ARRIVAL TIME: _____

DEPARTURE TIME, IF PRIOR TO END OF MEETING: _____

PLEASE COMPLETE AND PLACE IN FOLDER ON FRONT TABLE "VOTING RECORDS-COMPLETED" AT END OF MEETING

VOTING RECORD – COLLEGE COUNCIL MEETING – DATE 4/13/16

MEMBERS NAME (FIRST NAME/LAST NAME) PLEASE PRINT	MOTION:	MOTION:	MOTION:	MOTION:
<u>Rick</u> <u>Hallick</u> First	Minutes			
Second	Rick			
AYES	X			
NOES				
Abstentions				
Absent				
Motion Carried or Failed				

LATE ARRIVAL TIME: _____

DEPARTURE TIME, IF PRIOR TO END OF MEETING: _____

PLEASE COMPLETE AND PLACE IN FOLDER ON FRONT TABLE "VOTING RECORDS-COMPLETED" AT END OF MEETING

VOTING RECORD – COLLEGE COUNCIL MEETING – DATE

D. Hunter 4-13-16

MEMBERS NAME (FIRST NAME/LAST NAME) PLEASE PRINT	MOTION:	MOTION:	MOTION:	MOTION:
<u>Hunter, D</u>	minutes			
First				
Second				
AYES	✓			
NOES				
Abstentions				
Absent				
Motion Carried or Failed				

LATE ARRIVAL TIME: _____

DEPARTURE TIME, IF PRIOR TO END OF MEETING: _____

PLEASE COMPLETE AND PLACE IN FOLDER ON FRONT TABLE "VOTING RECORDS-COMPLETED" AT END OF MEETING

VOTING RECORD – COLLEGE COUNCIL MEETING – DATE 4-13-16

MEMBERS NAME (FIRST NAME/LAST NAME) PLEASE PRINT	MOTION:	MOTION:	MOTION:	MOTION:
<u>Celia Huston</u>	1st Minutes			
First				
Second				
AYES	(11)			
NOES				
Abstentions				
Absent				
Motion Carried or Failed				

LATE ARRIVAL TIME: _____

DEPARTURE TIME, IF PRIOR TO END OF MEETING: 2:40 pm

PLEASE COMPLETE AND PLACE IN FOLDER ON FRONT TABLE "VOTING RECORDS-COMPLETED" AT END OF MEETING

VOTING RECORD – COLLEGE COUNCIL MEETING – DATE 4/13/16

MEMBERS NAME (FIRST NAME/LAST NAME) PLEASE PRINT	MOTION: 1	MOTION:	MOTION:	MOTION:
<u>Husagen</u>	March 23 minutes			
First				
Second				
AYES				
NOES				
Abstentions	✓			
Absent				
Motion Carried or Failed				

LATE ARRIVAL TIME: _____

DEPARTURE TIME, IF PRIOR TO END OF MEETING: 1:30

PLEASE COMPLETE AND PLACE IN FOLDER ON FRONT TABLE "VOTING RECORDS-COMPLETED" AT END OF MEETING

VOTING RECORD – COLLEGE COUNCIL MEETING – DATE 4/13/16

MEMBERS NAME (FIRST NAME/ LAST NAME) PLEASE PRINT	MOTION:	MOTION:	MOTION:	MOTION:	MOTION:
<u>Ricky Shabazz</u>	minutes				
First					
Second					
AYES	X				
NOES					
Abstentions					
Absent					
Motion Carried or Failed					

LATE ARRIVAL TIME: 1pm

DEPARTURE TIME, IF PRIOR TO END OF MEETING: _____

PLEASE COMPLETE AND PLACE IN FOLDER ON FRONT TABLE "VOTING RECORDS-COMPLETED" AT END OF MEETING

VOTING RECORD – COLLEGE COUNCIL MEETING – DATE 4-13-16

MEMBERS NAME (FIRST NAME/ LAST NAME) PLEASE PRINT	MOTION:	MOTION:	MOTION:	MOTION:
James	minutes			
Sarah				
First				
Second				
AYES	X			
NOES				
Abstentions				
Absent				
Motion Carried or Failed				

LATE ARRIVAL TIME: _____

DEPARTURE TIME, IF PRIOR TO END OF MEETING: _____

PLEASE COMPLETE AND PLACE IN FOLDER ON FRONT TABLE "VOTING RECORDS-COMPLETED" AT END OF MEETING

VOTING RECORD – COLLEGE COUNCIL MEETING – DATE APRIL 13 2016

MEMBERS NAME (FIRST NAME/ LAST NAME) PLEASE PRINT	MOTION:	MOTION:	MOTION:	MOTION:
SCOTT STARK	minutes			
_____	First			
	Second	X		
	AYES			
	NOES			
	Abstentions			
	Absent			
	Motion Carried or Failed	✓		

LATE ARRIVAL TIME: _____

DEPARTURE TIME, IF PRIOR TO END OF MEETING: _____

PLEASE COMPLETE AND PLACE IN FOLDER ON FRONT TABLE "VOTING RECORDS-COMPLETED" AT END OF MEETING



VOTING RECORD – COLLEGE COUNCIL MEETING – DATE 4-13

MEMBERS NAME (FIRST NAME/LAST NAME) PLEASE PRINT	MOTION: <i>approve minutes</i>	MOTION:	MOTION:	MOTION:
<u>Kay West</u>				
First				
Second				
AYES	✓			
NOES				
Abstentions				
Absent				
Motion Carried or Failed				

LATE ARRIVAL TIME: _____

DEPARTURE TIME, IF PRIOR TO END OF MEETING: _____









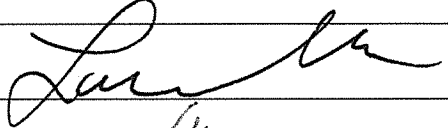

PLEASE COMPLETE AND PLACE IN FOLDER ON FRONT TABLE "VOTING RECORDS-COMPLETED" AT END OF MEETING

COLLEGE COUNCIL MEETING – SIGN IN

DATE: April 13, 2016

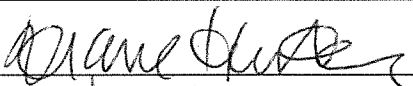
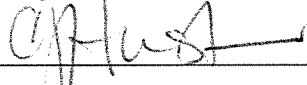
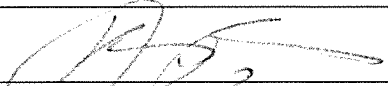
TIME: 1:00PM – 3:00 PM

LOCATION: ART 144

NAME	DEPARTMENT	SIGNATURE
Gloria Fisher	President (Chair)	
Jeremiah Gilbert	Academic Senate President (Co-Chair & Academic Senate)	Absent
Dave Bastedo	Faculty, Science (Technology)	Absent
Aaron Beavor	Classified Senate President (Classified Senate)	absent
Lorrie Burnham	Faculty, Biology (Co-Chair Facilities & Safety)	
Marco Cota	Dean, Counseling (Matriculation) (Enrollment Management & Student Equity)	
Paula Ferri-Milligan	Faculty, Reading (Program Review)	
Rania Hamdy	Professional Development Coordinator (Professional Development)	
Leticia Hector	Faculty, Speech (Curriculum)	
Rick Hrdlicka	Campus Technology (Technology)	
Henry Hua, Acting VPI for Haragewen Kinde	VP, Instruction (Instruction/Accreditation/Curriculum)	
Diane Hunter	CTA Representation (CTA)	
Celia Huston	Non-instructional faculty, Library (Accreditation/SLO's)	
Sarah Miller	Designee for CSEA President (CSEA)	Absent
Rick Shabazz	VP Student Services (Student Services)	
James Smith	Dean, Research, Planning & IE (Research & Planning)	
Scott Stark	VP Admin. Services (Administrative Services)	
Linda Subero	ASG President (Associated Student Government)	Absent
Kay Weiss	Dean, Arts & Humanities (Program Review)	

(19 members)

MEETING GUEST(S) – SIGN IN (Below)

NAME	DEPARTMENT	SIGNATURE
Susan Bangasser	Science Division	<i>S. Bangasser</i>
Paul Bratulin	Marketing & PR	Present Absent
Albert Maniaol	Applied Technology, Trans., Culinary Arts	<i>Maniaol</i>
Shawn Blaylock	ALMA Strategies	
Kevin Fok	ALMA Strategies	
Allene Timar	ALMA Strategies	
Ann Evans	ALMA Strategies	
Sandy Kate	HMC	<i>Present</i>
Sheryl Sterry	HMC	<i>Present</i>
Ken Salyer	HMC	- not present -
Brett Leavitt (Brett Leavitt)	HMC	<i>Present</i>
R. JENKINS	SBVC	<i>[Signature]</i>
John Stankos	SBVC	<i>[Signature]</i>